

SITUATED IN:

State of Ohio, County of Muskingum, City of Zanesville, and being all of Lot 35, and part of Lot 36, of Kathie Heights Subdivision, (Pl. Bk. 8, Pg. 7), T 1, R 8, United States Military Lands

BASIS OF BEARINGS

Bearings are based on the Ohio State Plane Coordinate System, NAD 83, South Zone, Grid North, as per GPS observations.

REFERENCES

Pl. Bk. 8, Pg. 7

PARCEL NO.S

All of: 86-24-05-04-000 +- 0.219 Acres
Part of: 86-24-05-03-000 +- 0.100 Acres

DESCRIPTION

APPROVED

By: *MB* 1-3-2024

LEGEND

- △ Railroad Spike Set
- Iron Pin Found
- ⊞ Stone Found
- Axle Found
- Iron Pipe Found
- ▲ Railroad Spike Found
- ⊙ Iron Pin Set, 5/8" rebar 30" Long
- ⊠ Monument Found

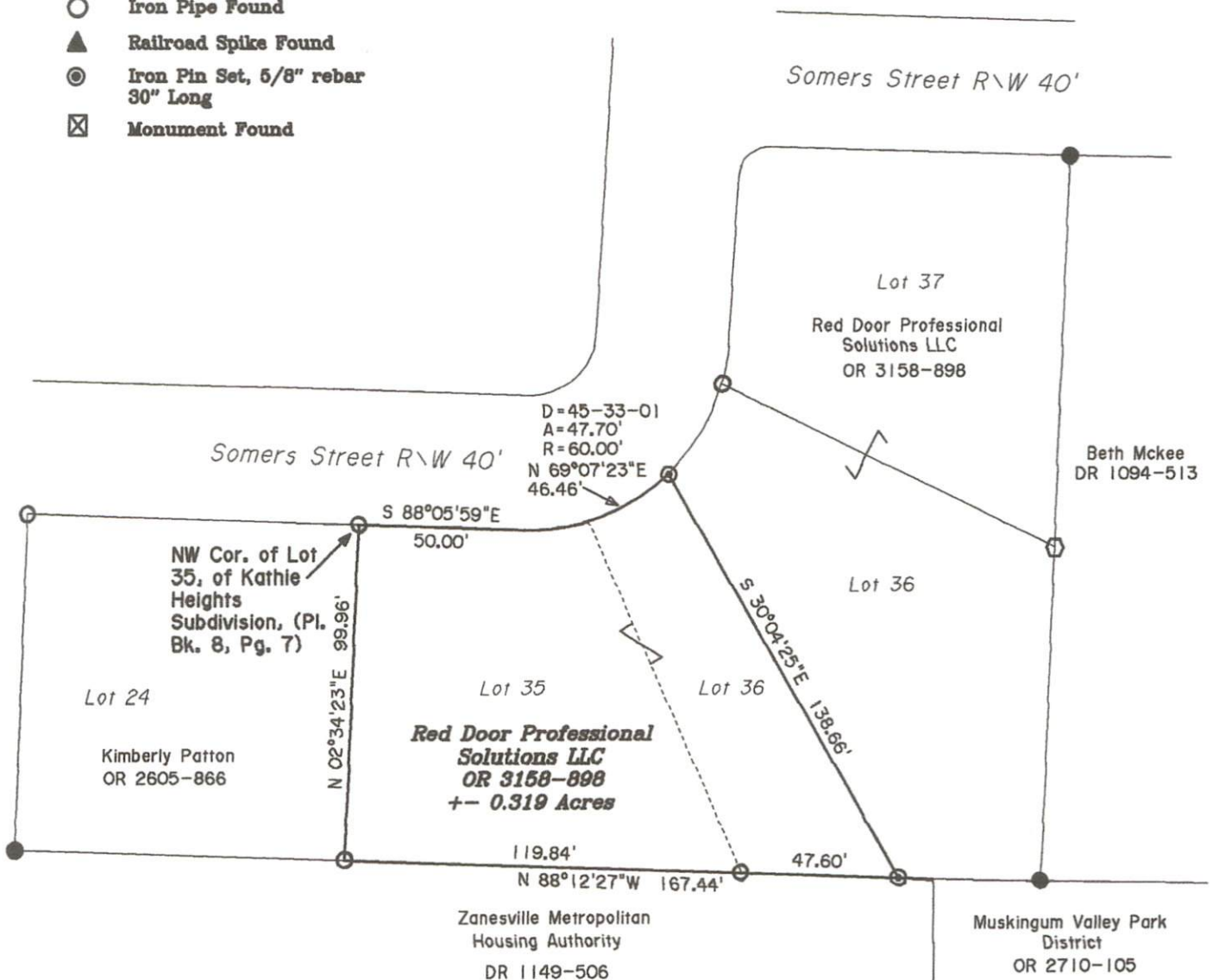

APPROVED BY CITY PLANNING COMMISSION,
ZANESVILLE, OHIO;
NO PLAT REQUIRED

Done Mills 1-3-2024



Jack D. Newcome 12-4-23
Jack D. Newcome Date

Reg. Surveyor No. 7321

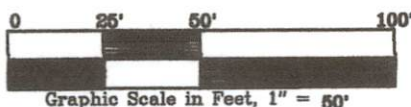

Newcome Surveying Company
8515 Ballard Road
Nashport, Ohio
740-452-5796