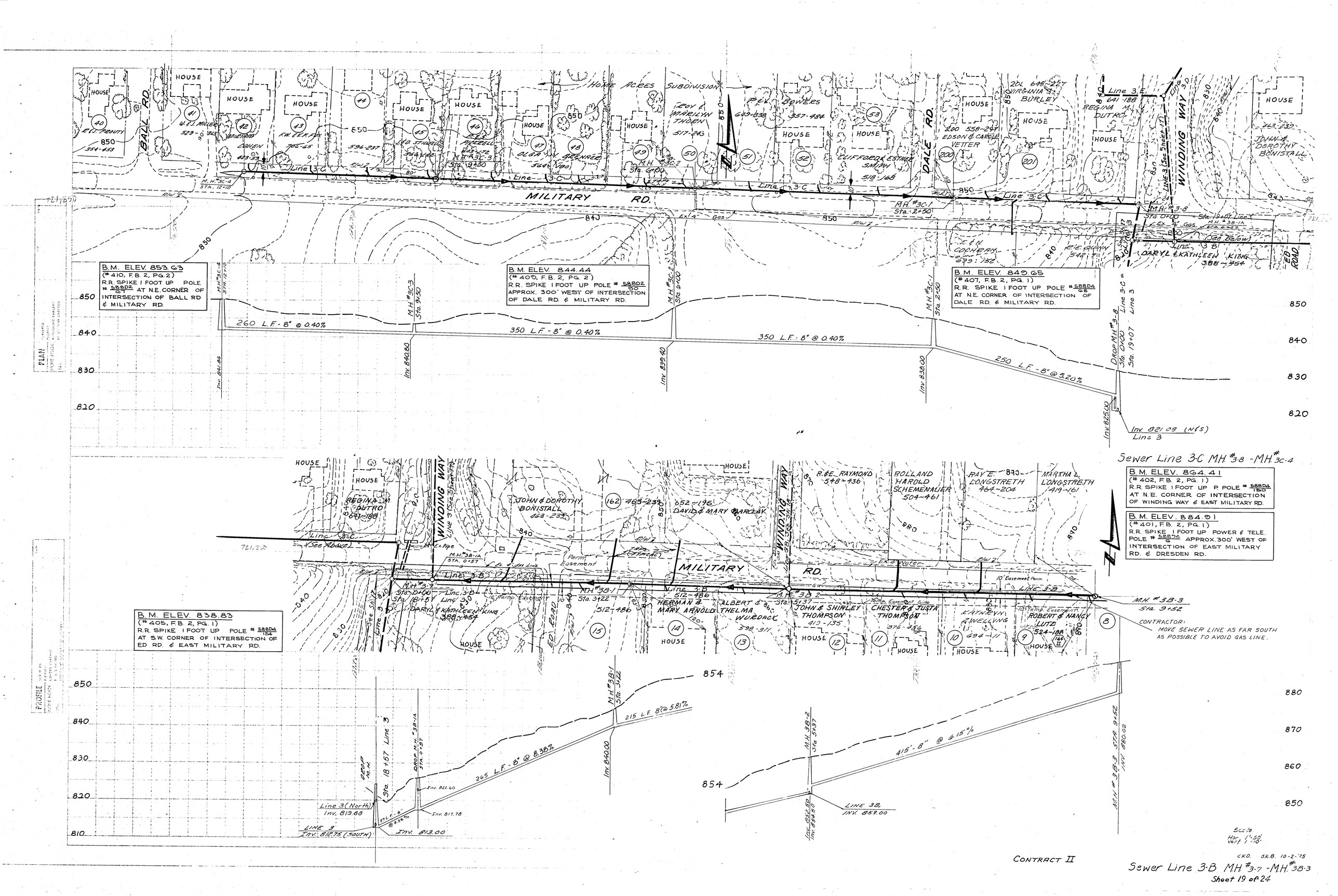

B.M. ELEV. 853.63
(# 410, F.B. 2, PG. 2)
R.R. SPIKE 1 FOOT UP POLE # 588D2/61 AT N.E. CORNER OF INTERSECTION OF BALL RD & MILITARY RD.
B.M. ELEV. 844.44
(# 409, F.B. 2, PG. 2)
R.R. SPIKE 1 FOOT UP POLE # 588D2/90 APPROX. 300' WEST OF INTERSECTION OF DALE RD. & MILITARY RD.
B.M. ELEV. 849.65
(# 407, F.B. 2, PG. 1)
R.R. SPIKE 1 FOOT UP POLE # 588D4/68 AT N.E. CORNER OF INTERSECTION OF DALE RD. & MILITARY RD.
B.M. ELEV. 864.41
(# 402, F.B. 2, PG. 1)
R.R. SPIKE 1 FOOT UP P. POLE # 588D4/150 AT N.E. CORNER OF INTERSECTION OF WINDING WAY & EAST MILITARY RD.
B.M. ELEV. 884.91
(# 401, F.B. 2, PG. 1)
R.R. SPIKE 1 FOOT UP POWER & TELE. POLE # 588D4/6 APPROX. 300' WEST OF INTERSECTION OF EAST MILITARY RD. & DRESDEN RD.
B.M. ELEV. 838.83
(# 405, F.B. 2, PG. 1)
R.R. SPIKE 1 FOOT UP POLE # 588D4/154 AT S.W. CORNER OF INTERSECTION OF ED RD. & EAST MILITARY RD.
MILITARY RD.
BALL RD.
DALE RD.
WINDING WAY
ED ROAD
HOUSE
260 L.F. - 8" @ 0.40%
350 L.F. - 8" @ 0.40%
350 L.F. - 8" @ 0.40%
250 L.F. - 8" @ 5.20%
265 L.F. - 8" @ 8.38%
215 L.F. 8" @ 5.81%
415' - 8" @ 6.15%
Inv. 821.08 (N&S) Line 3
Inv. 813.00
Line 3 (North) Inv. 819.88
LINE 3 Inv. 812.75 (SOUTH)
LINE 3B, INV. 853.00
M.H. #3B-3 Sta. 9+52
CONTRACTOR: MOVE SEWER LINE AS FAR SOUTH AS POSSIBLE TO AVOID GAS LINE.
Sewer Line 3-C M.H. #3-8 - M.H. #3C-4
Sewer Line 3-B M.H. #3-7 - M.H. #3B-3
Sheet 19 of 24
CONTRACT II