

SITUATED IN:

State of Ohio, County of Muskingum, Township of Adams, and being part of the Southwest Quarter of Section 18, Township 3, Range 6, United States Military Lands

Northeast Corner of the Southwest Quarter of Section 18, T 3, R 6, U. S. M. L.

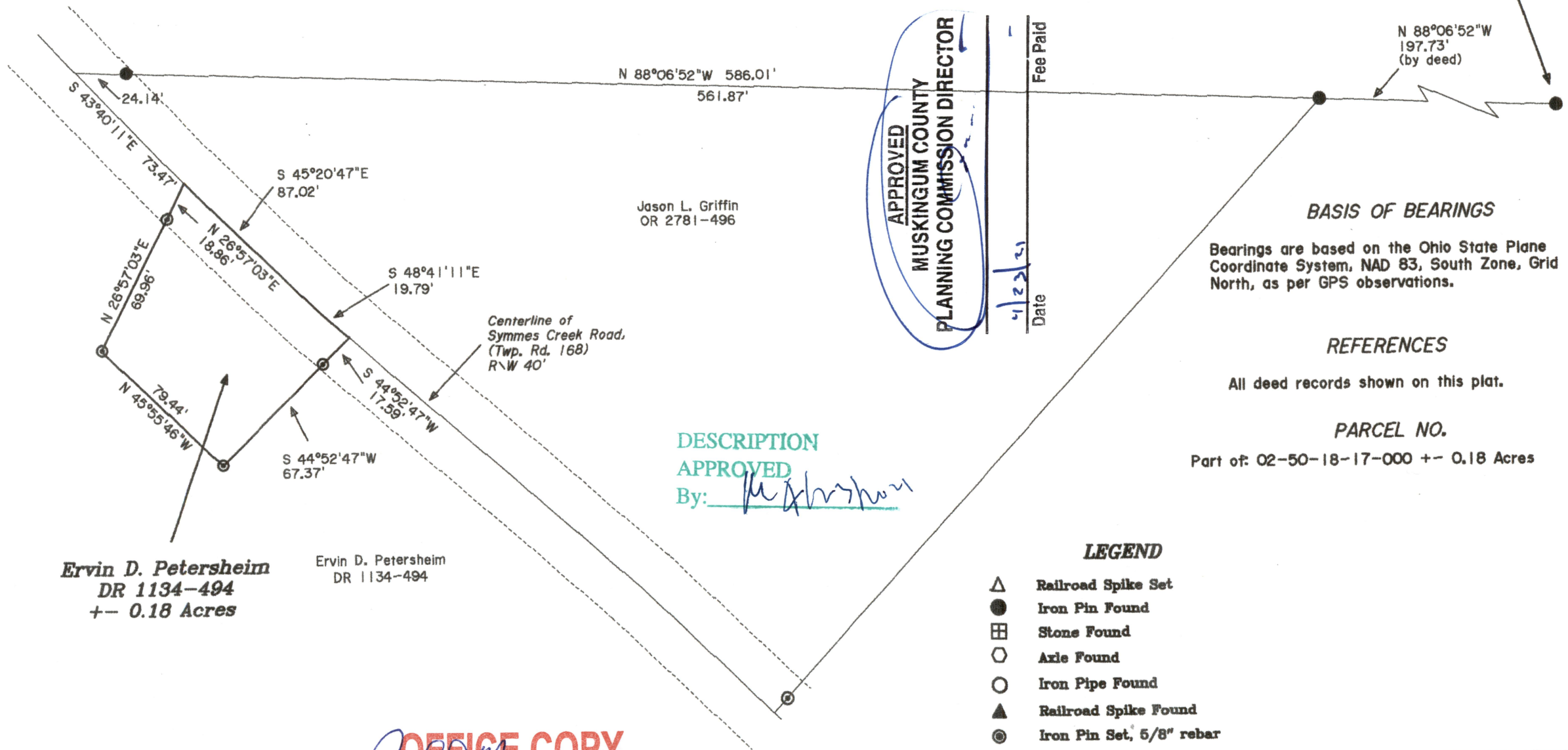

APPROVED
MUSKINGUM COUNTY
PLANNING COMMISSION DIRECTOR

Fee Paid
Date 4/23/21

BASIS OF BEARINGS

Bearings are based on the Ohio State Plane Coordinate System, NAD 83, South Zone, Grid North, as per GPS observations.

REFERENCES

All deed records shown on this plat.

PARCEL NO.

Part of: 02-50-18-17-000 ± 0.18 Acres

DESCRIPTION

APPROVED

By: *[Signature]*

LEGEND

- △ Railroad Spike Set
- Iron Pin Found
- ⊕ Stone Found
- Axle Found
- Iron Pipe Found
- ▲ Railroad Spike Found
- ⊙ Iron Pin Set, 5/8" rebar
- ⊗ Monument Found

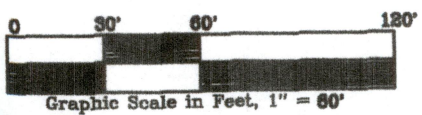

OFFICE COPY
Jack D. Newcome 4-22-21
NOT RECORDABLE
Reg. Surveyor No. 7321

Newcome Surveying Company
6515 Ballard Road
Nashport, Ohio
740-452-5796