

Office Copy

06-30-01-05-001

6445 W10N RIDGE RD

DESCRIPTION OF SURVEY FOR JOHN SCHILLING

Situated in the State of Ohio, County of Muskingum,  
Township of Blue Rock, East Half, of the Northwest Quarter,  
of Section #1, of Township #12, Range #12 of the Congress  
Lands East of the Scioto River:

Being a part of the prior deed reference Vol. 813, Page  
293, also being a part of the Muskingum County Auditor's  
Parcel Number 06-06-30-01-05-000, and more particularly  
described as follows;

Beginning at an iron pin (set) at the Northeast corner  
of the Northwest Quarter of said Section #1, from which the  
the Northeast corner of said Section bears S 86 54 32 E  
2674.67 feet, and the Northwest corner of said Section bears  
N 86 54 32 W 2674.67 feet; thence along the East line of said  
Northwest Quarter S 02 19 02 W 570.81 feet to an iron pin (set)  
from which an iron pipe (found) at the Southeast corner of  
said Northwest Quarter bears S 02 19 02 W 2115.62 feet;  
thence S 69 45 08 W 366.56 feet to an iron pin (set); thence  
N 02 19 02 E 716.04 feet to an iron pin (set) on the North  
line of said Section #1; thence along the North line of said  
Section #1 S 86 54 32 E 338.53 feet to the place of beginning  
containing 5.000 acres.

The bearings within this description are based on a  
solar observation (Local Hour Angle Method) completed on the  
property 5-15-1987. Iron pins (set) are 5/8" rebar with  
aluminum identification caps ( C R Harkness R S 6885 ).

This description was written by Charles R. Harkness  
Registered Surveyor #6885 from an actual survey completed  
on May 15, 1987.

Charles R. Harkness

SEAL

DESCRIPTION APPROVED  
FOR AUDITOR'S TRANSFER

BY \_\_\_\_\_

Office Copy  
SURVEY PLAT FOR JOHN SCHILLING

JOB #180  
PLAT #01

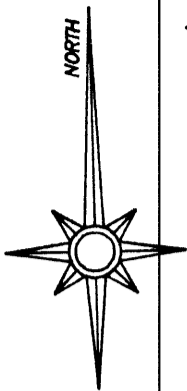

The bearings on this  
plat are based on:  
a Solar Observation  
(Local Hour Angle  
Method) completed on the  
property 5-15-87.

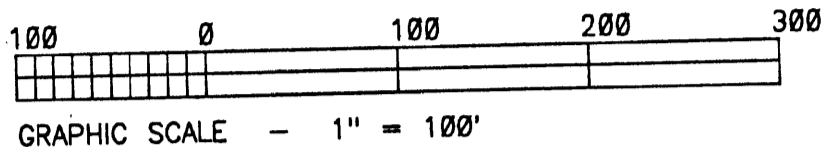

LEGEND

- ⊞ STONE (FOUND)
- ⊠ AXLE (FOUND)
- IRON PIPE (FOUND)
- ⊙ IRON PIN (FOUND)
- ⊕ RAILROAD SPIKE (FOUND)
- ⊗ NAIL (FOUND)
- IRON PIN (SET) 5/8" REBAR  
34" IN LENGTH WITH ALUMINUM  
IDENTIFICATION CAP (C.R.  
HARKNESS RS 6885).

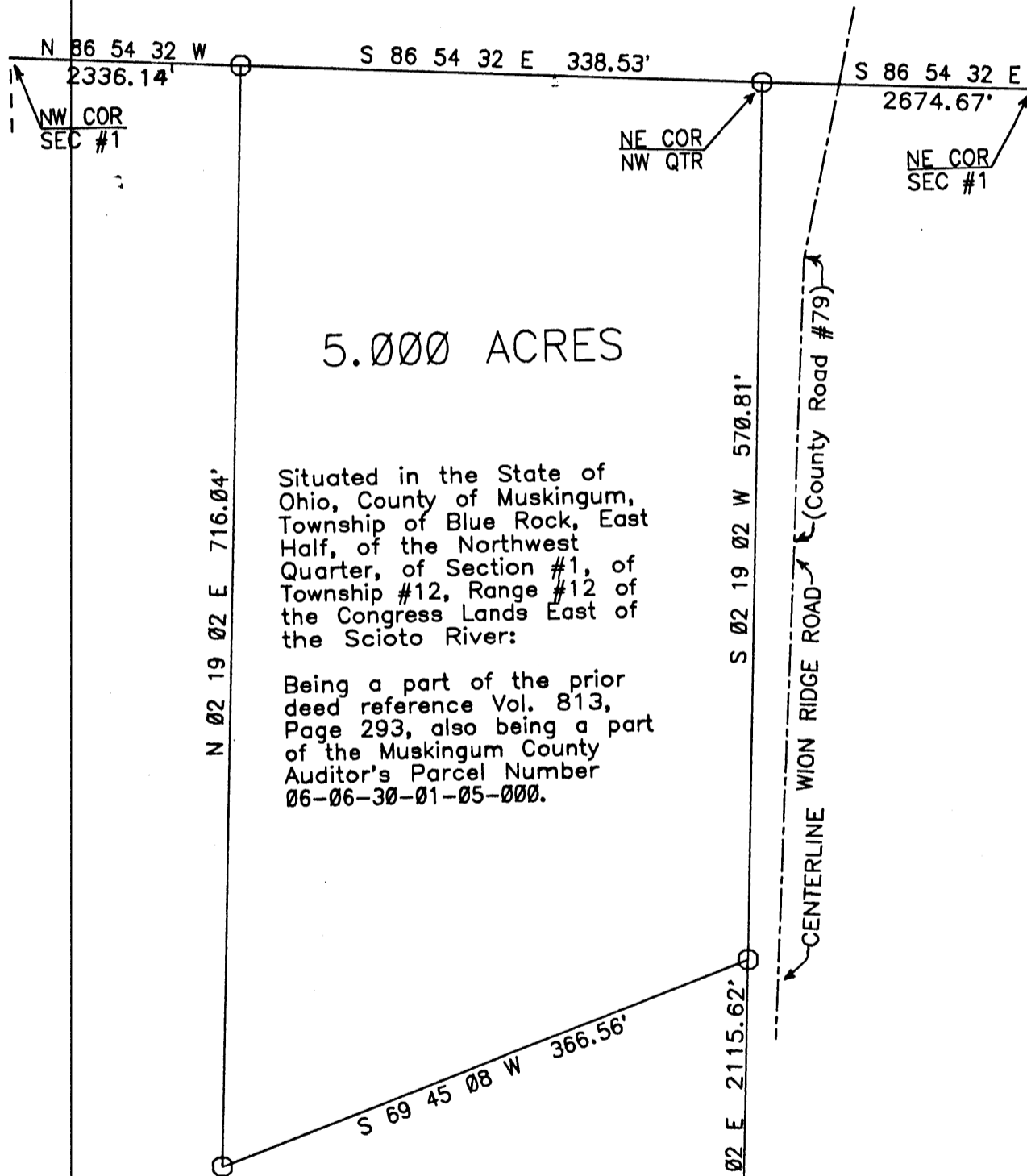

REFERENCES NOT SHOWN OR LISTED:  
Deed Books Vol. & Page (499-279),  
(937-55), (568-168), (567-661);  
Muskingum County Tax Map, Aerial  
Photo, and USGS Topo (Ruraldale).  
Original field notes for Section #1,  
see County Engineer's Office for copy.

This survey plat was prepared by Charles R. Harkness,  
Registered Surveyor #6885 from an actual survey completed  
on May 15, 1987.

OFFICE COPY  
NOT RECORDABLE  
Copy  
CHARLES R. HARKNESS

SEAL

DESCRIPTION APPROVED  
FOR AUDITOR'S TRANSFER

BY \_\_\_\_\_

DESCRIPTION OF SURVEY FOR JOHN SCHILLING

Situated in the State of Ohio, County of Muskingum, Township of Blue Rock, East Half, of the Northwest Quarter, of Section #1, of Township #12, Range #12 of the Congress Lands East of the Scioto River:

Being a part of the prior deed reference Vol. 813, Page 293, also being a part of the Muskingum County Auditor's Parcel Number 06-06-30-01-05-000, and more particularly described as follows;

Beginning at an iron pin (set) at the Northeast corner of the Northwest Quarter of said Section #1, from which the the Northeast corner of said Section bears S 86 54 32 E 2674.67 feet, and the Northwest corner of said Section bears N 86 54 32 W 2674.67 feet; thence along the East line of said Northwest Quarter S 02 19 02 W 570.81 feet to an iron pin (set) from which an iron pipe (found) at the Southeast corner of said Northwest Quarter bears S 02 19 02 W 2115.62 feet; thence S 69 45 08 W 366.56 feet to an iron pin (set); thence N 02 19 02 E 716.04 feet to an iron pin (set) on the North line of said Section #1; thence along the North line of said Section #1 S 86 54 32 E 338.53 feet to the place of beginning containing 5.000 acres.

The bearings within this description are based on a solar observation (Local Hour Angle Method) completed on the property 5-15-1987. Iron pins (set) are 5/8" rebar with aluminum identification caps ( C R Harkness R S 6885 ).

This description was written by Charles R. Harkness Registered Surveyor #6885 from an actual survey completed on May 15, 1987.

*Charles R. Harkness*  
Charles R. Harkness SEAL  
**OFFICE COPY  
NOT RECORDABLE**

DESCRIPTION APPROVED  
FOR AUDITOR'S TRANSFER

BY *J. L. Harkness*  
5-20-87

# SURVEY PLAT FOR JOHN SCHILLING

JOB #180  
PLAT #01

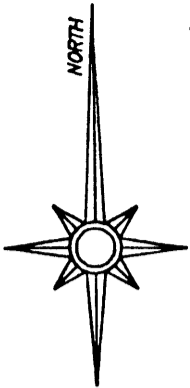

The bearings on this plat are based on:  
a Solar Observation  
(Local Hour Angle  
Method) completed on the  
property 5-15-87.

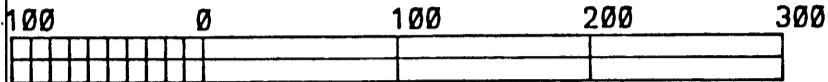

GRAPHIC SCALE - 1" = 100'

## LEGEND

- ⊞ STONE (FOUND)
- ⊠ AXLE (FOUND)
- IRON PIPE (FOUND)
- IRON PIN (FOUND)
- ⊕ RAILROAD SPIKE (FOUND)
- ⊗ NAIL (FOUND)
- IRON PIN (SET) 5/8" REBAR  
34" IN LENGTH WITH ALUMINUM  
IDENTIFICATION CAP (C.R.  
HARKNESS RS 8885).

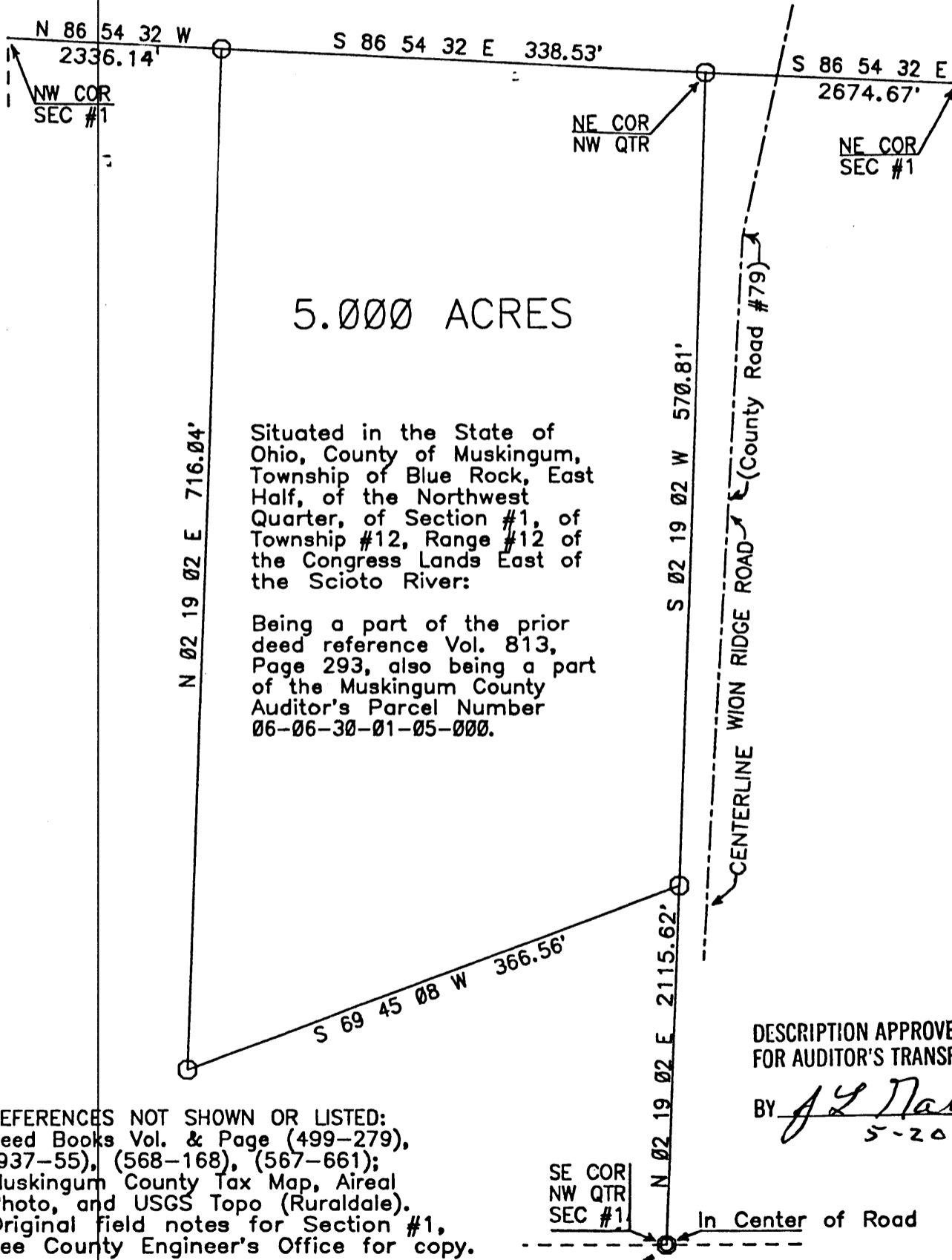

DESCRIPTION APPROVED  
FOR AUDITOR'S TRANSFER

BY *J. L. Harkness*  
5-20-87

REFERENCES NOT SHOWN OR LISTED:  
Deed Books Vol. & Page (499-279),  
(937-55), (568-168), (567-661);  
Muskingum County Tax Map, Aerial  
Photo, and USGS Topo (Ruraldale).  
Original field notes for Section #1,  
see County Engineer's Office for copy.

This survey plat was prepared by Charles R. Harkness  
Registered Surveyor #6885 from an actual survey completed  
on May 15, 1987.

OFFICE COPY  
NOT RECORDABLE  
*Charles R. Harkness*  
CHARLES R. HARKNESS

SEAL