

# CANNON LAND SURVEYING

809 N. WALNUT STREET  
CROOKSVILLE, OHIO 43731  
614-982-8276

06-30-01-11

ADDRESS N/A

## DEED DESCRIPTION

Situated in the State of Ohio, County of Muskingum, Township of Blue Rock, T-12, R-12, being a Resurvey of Crawford Vol 316 Page 365, being part of the Southwest Quarter of Section 1, and more particularly described as follows:

Beginning at an iron pin set at the Southwest Corner of Section 1; thence along the West line of Section 1 North 00 Degrees 00 Minutes 47 Seconds East 931.82 feet to an iron pin set; thence leaving the West line of Section 1 South 89 Degrees 51 Minutes 56 Seconds East 1284.38 feet to a 24 inch Hickory Tree; thence South 87 Degrees 55 Minutes 34 Seconds East 1332.18 feet to an iron pin found on the East line of the Southwest Quarter of Section 1, passing an iron pin found at 116.75 feet; thence with said East line South 00 Degrees 01 Minutes 01 Seconds East 907.52 feet to an iron pin set; thence leaving said East line North 89 Degrees 17 Minutes 33 Seconds West 1535.76 feet to an iron pin set; thence North 89 Degrees 34 Minutes 41 Seconds West 1080.55 feet to the place of beginning, containing 55.80 acres, more or less, subject to all legal highways and easements.

See plat attached.

Iron pins set are 5/8 inch rebar with plastic identification caps.

Bearings are based on the West line of Section 1 as being North 00 Degrees 00 Minutes 47 Seconds East.

This description was written from a survey made September 7, 1989.

Parcel No. 06-06-30-01-11 all  
06-06-30-01-12 all

**OFFICE COPY  
NOT RECORDABLE**

Kevin Cannon  
Reg. No. 7224

9/7/89  
Date

DESCRIPTION APPROVED  
FOR AUDITOR'S TRANSFER

BY J. L. Hamble  
9-19-89



# CANNON LAND SURVEYING

809 N. WALNUT STREET  
CROOKSVILLE, OHIO 43731  
614-982-8276

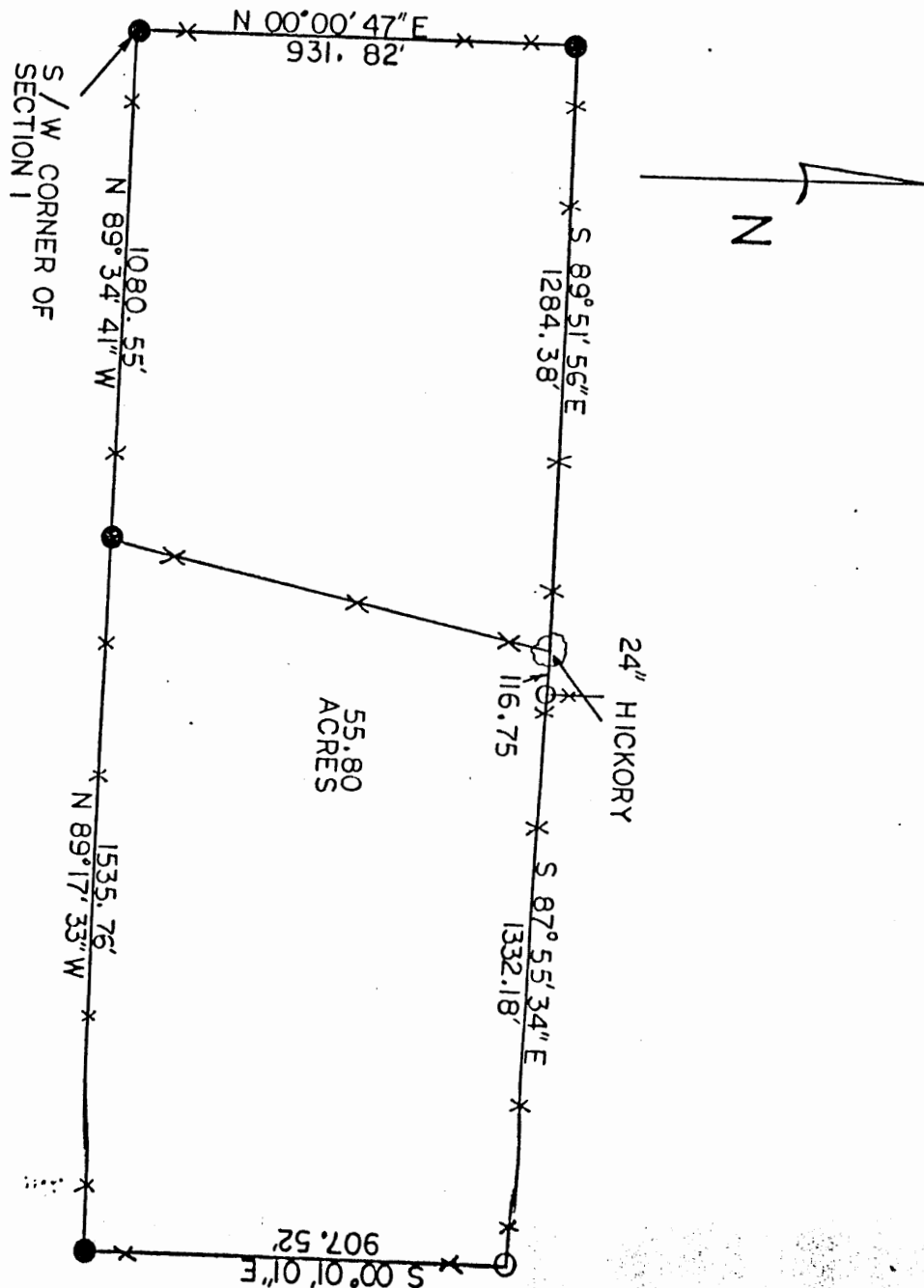

DESCRIPTION APPROVED  
FOR AUDITOR'S TRANSFER

BY J F Namb  
9-19-89

9/8/89  
Date

**OFFICE COPY  
NOT RECORDABLE**

Survey For: B. VINEYARD  
State: Ohio  
County: MUSKINGUM  
Township: BLUE ROCK  
T- 12 R- 12 Lot: N A  
Section: 1  
City or Village: N / A  
Subdivision: N / A  
Parcel #: 06-06-30-01-12 ALL  
Scale: 1" = 400'

- Iron Pin Set
- Iron Pin Found
- Post
- X X Fence
- R.R. Spike Set
- R.R. Spike Found
- Hole
- Stone
- PK Nail Set
- PK Nail Found