

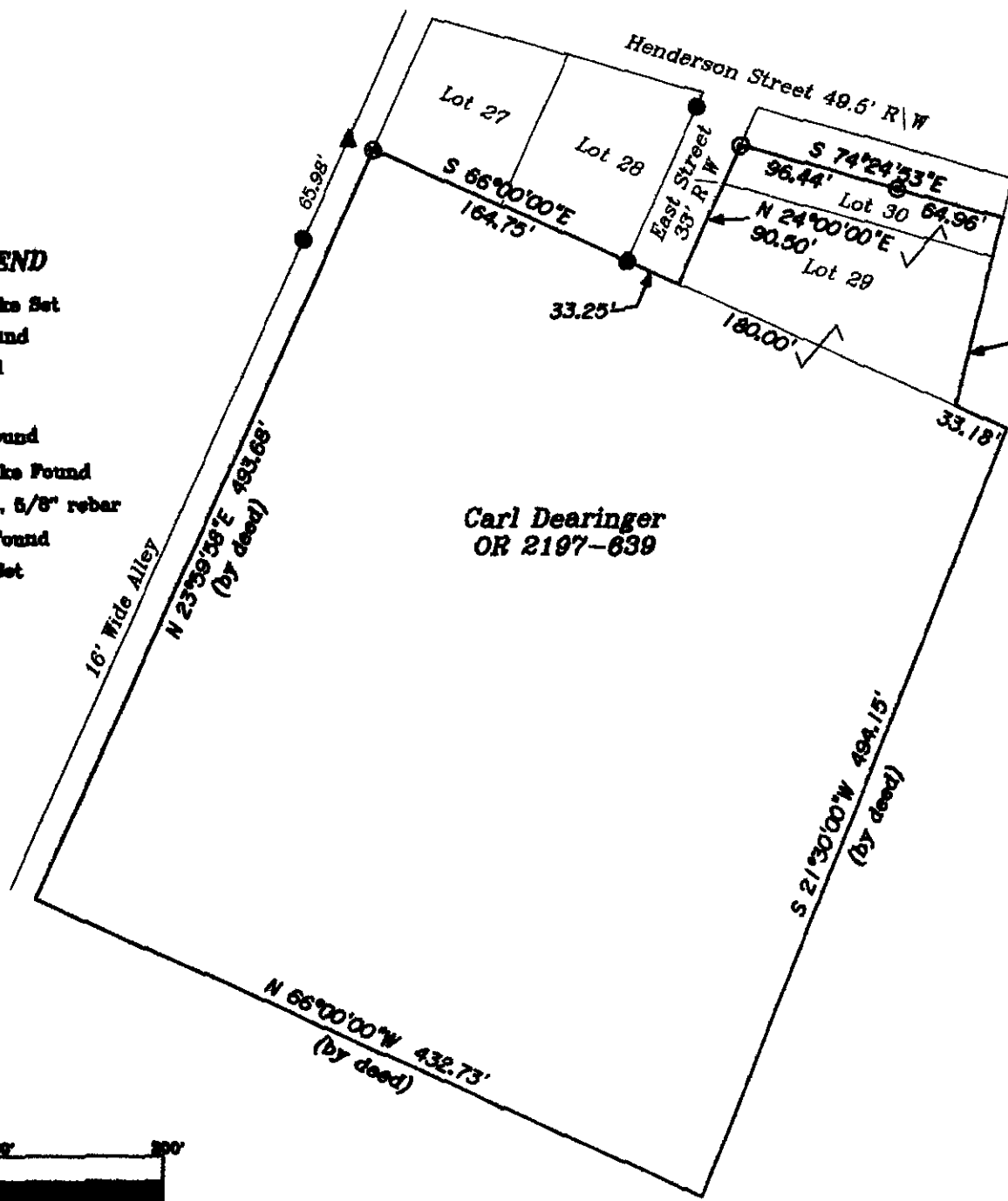

LEGEND

- △ Railroad Spike Set
- Iron Pin Found
- ⊞ Stone Found
- Axle Found
- Iron Pipe Found
- ▲ Railroad Spike Found
- ⊙ Iron Pin Set, 5/8" rebar
- ⊞ Monument Found
- ⊙ Mine Spike Set



SITUATED IN:

State of Ohio, County of Muskingum, and being a part of Section 20, Township 12, Range 12, Congress Lands East of the Scioto River, and being Lot 29, and part of Lot 30, in the Town of Gaysport, as per plat found in DR 17-432.

BASIS OF BEARINGS

Bearings are based on the south line of Lots 27, 28, and 29, as per the "Plat of Gaysport", as found in Deed Record 17, Page 432.

REFERENCES

OR 2197-639
DR 17-432
Previous survey by R. Daniels of adjoining property.

PARCEL NO.

All of: 06-42-02-34-000
All of: 06-42-02-36-000
All of: 06-42-02-32-000

STATE OF OHIO
JACK D. NEWCOME
S-7321
REGISTERED PROFESSIONAL SURVEYOR
OFFICE COPY
NOT RECORDED
3-25-10
Date
Reg. Surveyor No. [blank]

Newcome Surveying Company
6515 Ballard Road
Nashport, Ohio
740-462-6796