

David Crawford  
6/5/90

Situated in the State of Ohio, County of Muskingum, Township of Blue Rock, T 12, R 12, part of Section 20, bounded and described as follows:

Parcel One:

Commencing at an iron pin set in the center of Route 60 on the intersection of the South line of Section 20; thence along the South line of Section 20 South  $86^{\circ} 30' 00''$  East 49.96 feet to an iron pin set on the Southwest corner of Lot 12 of unrecorded subdivision; thence North  $42^{\circ} 25' 54''$  East 796.21 feet to an iron pipe found, the place of beginning; thence North  $42^{\circ} 00' 56''$  East along Route 60 202.23 feet to an iron pin set; thence leaving Route 60 South  $86^{\circ} 30' 00''$  East 715.55 feet to an iron pin set; thence South  $28^{\circ} 26' 58''$  West 200.77 feet to an iron pin set; thence North  $56^{\circ} 30' 00''$  West along H. L. Young, Deed Vol. 580, Page 457, 763.18 feet to the place of beginning, containing 3.395 acres more or less. Being Lots 6 and 7 of unrecorded subdivision. Being all of Auditor's Parcel Numbers 06-06-44-03-13-000 and 06-06-44-03-14-000.

Parcel Two:

Commencing at an iron pin set in the center of Route 60 on the intersection of the South line of Section 20; thence along the South line of Section 20 South  $86^{\circ} 30' 00''$  East 49.96 feet to an iron pin set on the Southwest corner of Lot 12 of unrecorded subdivision; thence North  $42^{\circ} 25' 54''$  East 796.21 feet to an iron pipe found; thence North  $56^{\circ} 30' 00''$  West 40.00 feet to the center of Route 60; thence leaving Route 60 North  $56^{\circ} 30' 00''$  West 100.00 feet to the assumed low water line of the Muskingum River passing an iron pin set at 32.20 feet; thence along said assumed line North  $42^{\circ} 00' 56''$  East 202.23 feet to a point; thence South  $56^{\circ} 30' 00''$  East 100.00 feet to the center of Route 60 passing an iron pin set at 68.23 feet; thence along center of Route 60 South  $42^{\circ} 00' 56''$  West 202.23 feet to the place of beginning, containing 0.464 acres more or less. No parcel number found for this parcel. *New Par. 06-06-44-03-13-000*

Bearings are based on the South line of Section 20 bearing South  $86^{\circ} 30' 00''$  East.

Iron pins set are No. 5 reinforcing bars 30 inches long with plastic I. D. caps.

DESCRIPTION APPROVED  
FOR AUDITOR'S TRANSFER

BY

*J. L. Nantz*

6-11-90

Survey & Description

Registered Surveyor No. 5410

OFFICE COPY  
NOT RECORDABLE

*the Place of Beginning*

DESCRIPTION APPROVED  
FOR AUDITOR'S TRANSFER

BY J. L. Hamble  
6-11-90

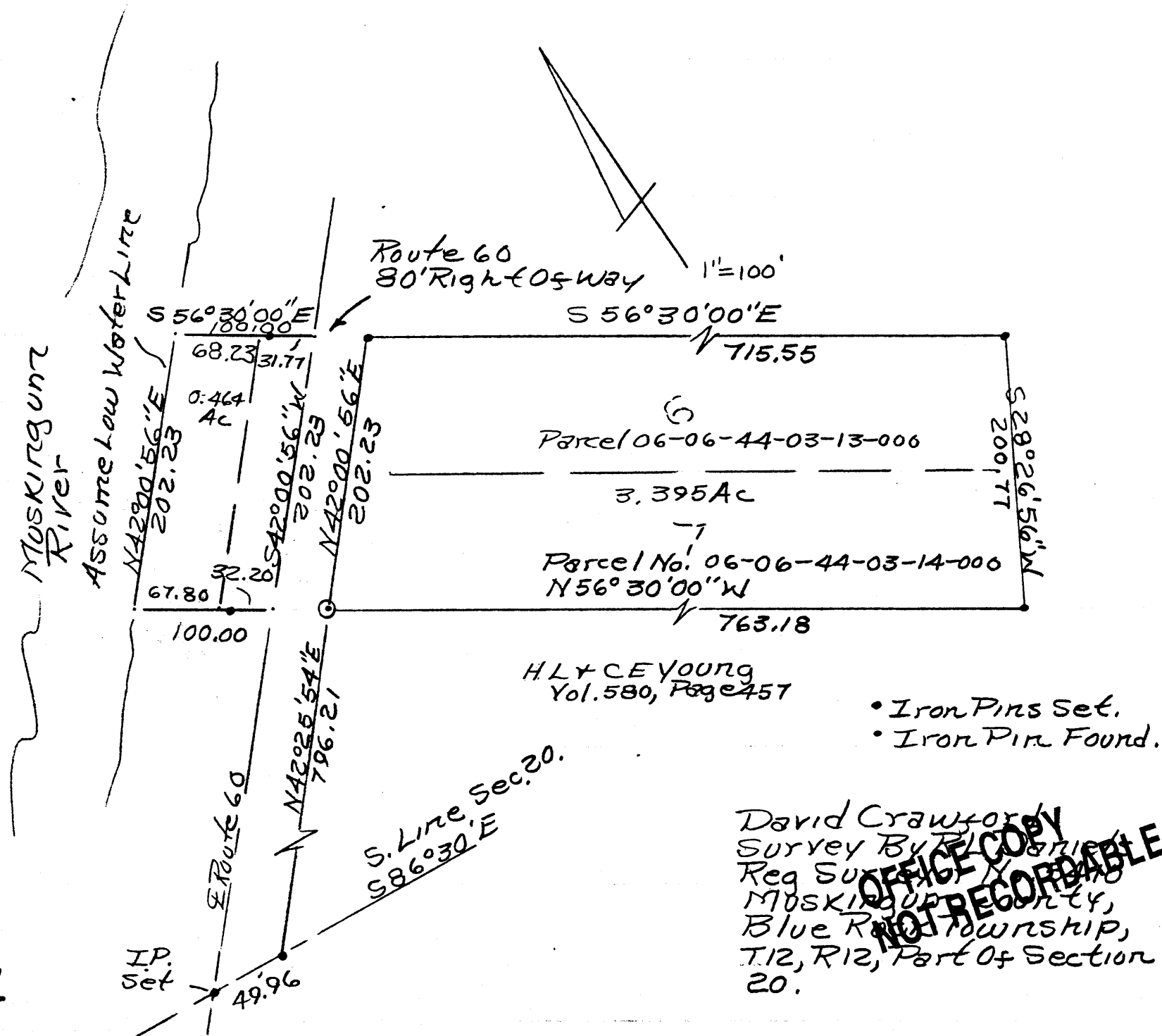

Parcel #  
06-44-03-13-006  
9210 S. River Rd.