

JOHNSON
PAGE 1 OF 3

BEING A PARCEL OF LAND LOCATED IN SECTION NO. 21, TOWN NO. 12,
RANGE NO. 12, BLUE ROCK TWP., MUSKINGUM COUNTY, OHIO.

BEGINNING AT A STONE (FD) IN THE CENTER OF SAID SECTION NO. 21;

THENCE ALONG THE WEST LINE OF GRANTORS LAND NORTH 2 DEG. 56
MIN. 00 SEC. WEST 198.00' TO AN IRON PIN (FD);

THENCE ALONG GRANTORS NORTH LINE NORTH 65 DEG. 14 MIN. 58 SEC.
EAST 673.35' TO AN IRON PIN (FD) (REFERENCE: PASSING IRON PINS (FD) AT
327.23' AND 511.34');

THENCE ALONG GRANTORS WEST LINE NORTH 2 DEG. 54 MIN. 00 SEC. WEST
413.00' TO THE CENTER OF CO. RD. NO. 226 (BUTTERMILK RD.)
(REFERENCE: PASSING AN IRON PIN (FD) AT 383.58');

NOTE: NEXT (7) SEVEN COURSES ALONG CO. RD. NO. 226 (BUTTERMILK
RD.);

NORTH 80 DEG. 34 MIN. 21 SEC. EAST 170.73';

NORTH 84 DEG. 51 MIN. 43 SEC. EAST 154.56';

NORTH 75 DEG. 53 MIN. 05 SEC. EAST 101.00';

NORTH 64 DEG. 59 MIN. 26 SEC. EAST 82.54';

NORTH 56 DEG. 16 MIN. 37 SEC. EAST 108.63';

NORTH 49 DEG. 15 MIN. 12 SEC. EAST 72.44';

NORTH 44 DEG. 19 MIN. 51 SEC. EAST 27.08' TO A BUTTON SPIKE (SET);

THENCE LEAVING SAID CO. RD. SOUTH 2° 28' 00" EAST 1038.49' TO AN IRON
PIN (FD) IN THE SOUTH LINE OF SAID NORTHEAST QUARTER, (REFERENCE:
PASSING AN IRON PIN (SET) AT 49.26');

THENCE LEAVING SAID SOUTH LINE SOUTH 9 DEG. 39 MIN. 05 SEC. EAST
275.91' TO A LARGE STONE IN A RUN;

NOTE: NEXT (3) THREE COURSES ALONG SAID RUN;

OFFICE COPY
NOT RECORDABLE

OFFICE COPY
NOT RECORDABLE

SOUTH 57 DEG. 02 MIN. 10 SEC. WEST 226.78' TO AN IRON PIN (FD);

SOUTH 50 DEG. 19 MIN. 16 SEC. WEST 548.66' TO AN IRON PIN (FD);

SOUTH 63 DEG. 05 MIN. 52 SEC. WEST 703.12' TO AN IRON PIN (FD);

THENCE LEAVING SAID RUN NORTH 47 DEG. 10 MIN. 14 SEC. WEST 216.51'
TO AN IRON PIN (FD);

THENCE NORTH 60 DEG. 20 MIN. 44 SEC. WEST 421.74' TO AN IRON PIN (FD);

THENCE NORTH 40 DEG. 08 MIN. 09 SEC. WEST 131.33' TO AN IRON PIN (FD)
AT THE SOUTHWEST CORNER OF R. & S. TYSINGER TRACT (D.V.-784 PAGE-
33);

THENCE ALONG THE SOUTH LINE OF SAID TRACT NORTH 63 DEG. 09 MIN. 13
SEC. EAST 240.00' TO AN IRON PIN (FD) AT THE SOUTHEAST CORNER OF
SAID TRACT;

THENCE ALONG THE EAST LINE OF SAID TRACT NORTH 15 DEG. 10 MIN. 44
SEC. WEST 425.00' TO AN IRON PIN (FD) AT THE NORTHEAST CORNER OF
SAID TRACT;

THENCE NORTH 89 DEG. 09 MIN. 16 SEC. EAST 416.00' TO THE POINT OF
BEGINNING (REFERENCE: PASSING AN IRON PIN (FD) AT 63.95'),
CONTAINING 45.924 ACRES IN ALL, BEING 13.255 ACRES IN PARCEL NO. -06-
06-50-21-05-000,.....
5.090 ACRES IN PARCEL NO. 06-06-50-21-06-000,.....7.292 ACRES IN
PARCEL NO. 06-06-50-21-19-000,.....20.287 ACRES IN PARCEL NO. 06-
06-50-21-20-000.

THE ABOVE DESCRIBED PARCEL TO INCLUDE THE FOLLOWING DESCRIBED
30' EASEMENT RIGHT OF WAY, SAID R/W BEING 15' LEFT AND 15' RIGHT OF
THE FOLLOWING DESCRIBED CENTERLINE.

BEGINNING AT A POINT IN THE EAST LINE OF ABOVE DESCRIBED PARCEL,
SAID POINT BEING NORTH 2° 28' 00" WEST 213.15' FROM AN IRON PIN (FD) IN
SAID EAST LINE AND IN THE SOUTH LINE OF THE NORTHEAST QUARTER OF
SAID SECTION;

NEXT: (11) ELEVEN CURSES ALONG EXISTING ROAD;

PAGE 3 OF 3

NORTH 64° 33' 56" EAST 115.76';

NORTH 83° 04' 14" EAST 68.40';

SOUTH 78° 10' 45" EAST 183.71';

SOUTH 73° 42' 24" EAST 69.32';

SOUTH 70° 53' 09" EAST 70.91';

SOUTH 74° 29' 28" EAST 84.88';

SOUTH 78° 36' 11" EAST 127.40';

NORTH 89° 26' 08" EAST 229.10';

NORTH 79° 18' 17" EAST 149.72';

SOUTH 75° 05' 48" EAST 215.88';

SOUTH 81° 21' 31" EAST 48.61' TO THE EAST LINE OF GRANTOR LAND AND
TERMINUS OF SAID 30' EASEMENT R/W.

REFERENCE: OR-856, PAGE-938.

REFERENCE BEARING: (ASSUMED MERIDIAN USED TO DENOTE ANGLES
ONLY).

IRON PINS (SET) ARE ½" REBAR WITH I.D. CAPS (JANES 6029).

THE ABOVE PARCEL SUBJECT TO ALL LEASES, EASEMENTS AND RIGHT OF
WAYS OF RECORD.

PLAT OF SAID SURVEY IS ATTACHED HERewith AND MADE A PART
THEREOF.

THIS DESCRIPTION WAS WRITTEN FROM A SURVEY MADE
BY ROBERT A. JAMES
REGISTERED SURVEYOR NO. 6029
DATE SURVEYED: JULY 2004

DESCRIPTION APPROVED
FOR RECORD BY TRANSFER
BY *[Signature]*

11-12-2007

OFFICE COPY
NOT RECORDABLE

SURVEY FOR DANA JOHNSON

BEING A PARCEL OF LAND LOCATED IN SECTION N^o21
T-12, R-12, BLUE ROCK TWP, MUSKINGUM CO, OHIO.

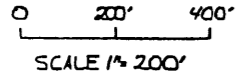

NOTE. REDUCED SCALE

NO	BEARINGS	DIST.
1	N80°34'11"E	70.73'
2	N84°51'48"E	154.56'
3	N75°53'05"E	101.00'
4	N64°59'26"E	87.54'
5	N56°16'37"E	108.63'
6	N49°15'17"E	72.44'
7	N44°19'51"E	27.08'

ACREAGE

PN 060650 2105 000 = 13.255 Ac.
 PN 060650 2106 000 = 5.090 Ac.
 PN 060650 2119 000 = 7.292 Ac.
 PN 060650 2120 000 = 20.287 Ac.

TOTAL 45.924 Ac.

REF:

OR 1856-938
 OR 1137-277
 OR 1127-244
 D.V. 536-767
 PLAT OF BRUNER LAND
 CO.

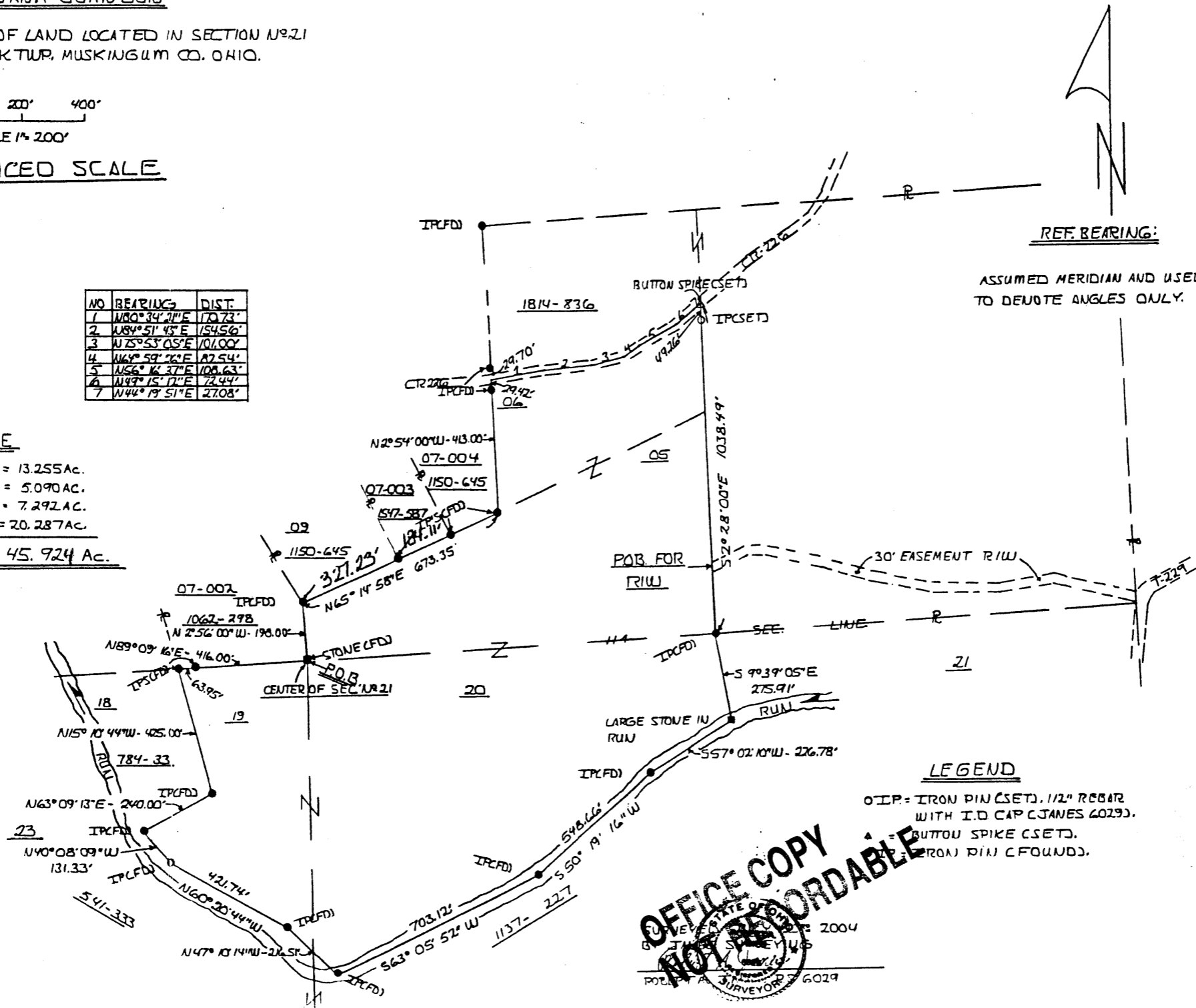

REF. BEARING:

ASSUMED MERIDIAN AND USED
 TO DEVOTE ANGLES ONLY.

LEGEND

OIP = IRON PIN CSET, 1/2" REBAR
 WITH I.D. CAP (JAMES 6029).
 BUTTON SPIKE CSET.
 IRON PIN CFOUND.

**OFFICE COPY
 NOT RECORDABLE**

STATE OF OHIO
 DEPARTMENT OF REVENUE
 DIVISION OF SURVEYING
 NOV 12 2004
 SURVEYOR 6029

APPROVED
 FOR TRANSFER
 BY *[Signature]*
 11-12-2004

SURVEY FOR BOB TYSINGER

BEING TWO PARCELS OF LAND LOCATED IN SECTION N21, T12, R12, BLUE ROCK TWP, MUSKINGUM CO. OHIO.

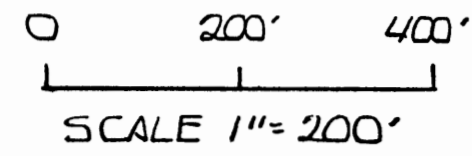

LEDGEND

- IP = IRON PIN (SET), 1/2" REBAR WITH I.D. CAP (JANES 6029).
- IP = IRON PIN (FOUND)
- = STONE (FOUND).
- = FENCE

REF. BEARING:

ASSUMED MERIDIAN AND USED TO DENOTE ANGLES ONLY.

02 116-122

N86°18'30"E 927.71'

NO	BEARING	DIST.
1	N80°34'21"E	170.73'
2	N84°51'43"E	154.56'
3	N75°53'05"E	101.00'
4	N64°59'26"E	82.54'
5	N56°16'37"E	108.63'
6	N49°15'02"E	72.44'
7	N44°19'51"E	158.12'
8	N53°09'51"E	95.37'
9	N62°37'02"E	139.21'
10	N49°34'55"E	87.15'
11	N31°29'17"E	41.15'

(PART) P.N. 06-50-21-06-000 = 0.446 AC.
 (PART) P.N. 06-50-21-04-000 = 1.257 AC.

TOTAL = 7.703 AC.

REF:
 D.V. 536-767
 D.V. 784-33
 OR 1137-227
 OR 1127-844
 PLAT OF BRUNNER LAND CO.

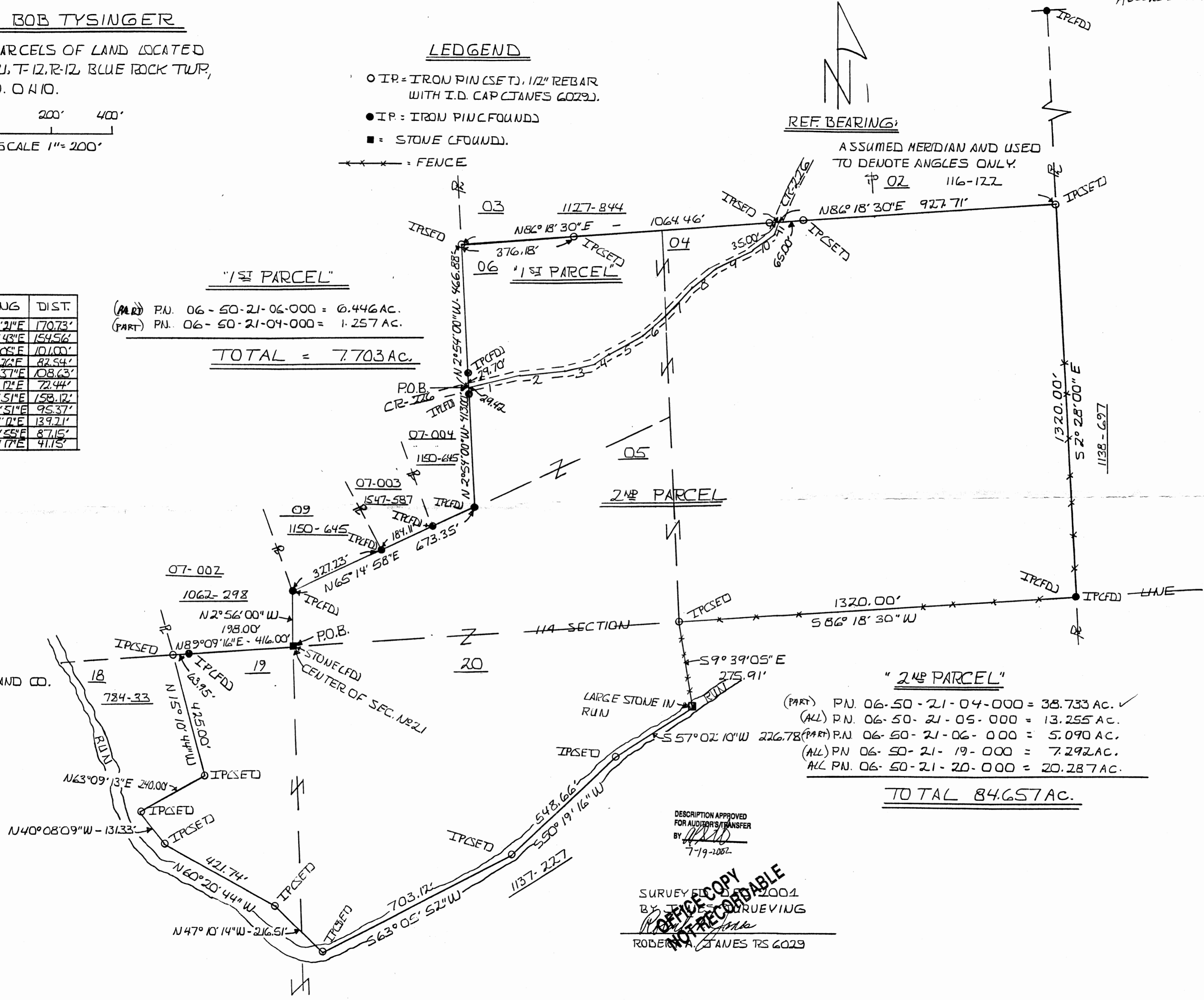

"2ND PARCEL"

(PART) P.N. 06-50-21-04-000 = 38.733 AC. ✓
 (ALL) P.N. 06-50-21-05-000 = 13.255 AC.
 (PART) P.N. 06-50-21-06-000 = 5.090 AC.
 (ALL) P.N. 06-50-21-19-000 = 7.292 AC.
 ALL P.N. 06-50-21-20-000 = 20.287 AC.

TOTAL 84.657 AC.

DESCRIPTION APPROVED FOR AUDITOR'S TRANSFER BY [Signature] 7-19-2002

SURVEYED 2001 BY TYSINGER SURVEYING [Signature] ROBERT A. JANES RS 6029

OFFICE COPY NOT RECORDABLE