

2507
being a part of the Southwest Quarter of Section 25,
Township 12, Range 12, Blue Rock Township, Muskingum County,
Ohio and being further described as follows:

Commencing at the Northeast Corner of the Southwest
Quarter of Section 25 thence West (North 90 degrees 00 minutes
00 seconds East) 1884.50 feet along the North line of the said
Southwest Quarter to a point, said point being in the center
of County Road number 31, said point also being the place
of beginning of this tract; thence South 14 degrees 20 minutes
50 seconds East 227.26 feet to a point marked by an iron pin,
passing a point marked by an iron pin at 15.65 feet; thence
South 9 degrees 50 minutes 01 seconds West 208.45 feet to a
point marked by an iron pin; thence North 07 degrees 01 min-
utes 49 seconds West 325.44 feet to a point in the center of
County Road number 31, passing a point marked by an iron pin
at 310.28 feet; thence East (North 90 degrees 00 minutes 00 sec-
onds East) 263.70 feet along the North line of the said South-
West Quarter to the place of beginning.

Containing 1.752 more or less acres, subject to all
legal road right-of-ways.

I hereby certify the above description to be correct
as prepared by me, this 27th day of July 1979.

WJ
OFFICE COPY
NOT RECORDABLE
REG. SURVEYOR #5718

DESCRIPTION APPROVED
for Auditor's transfer

By R. M. [Signature] 7-19-79

parcel #

06-90-25-07-000

Out of 51.26 Ac.

9120 RURAL DALE RD

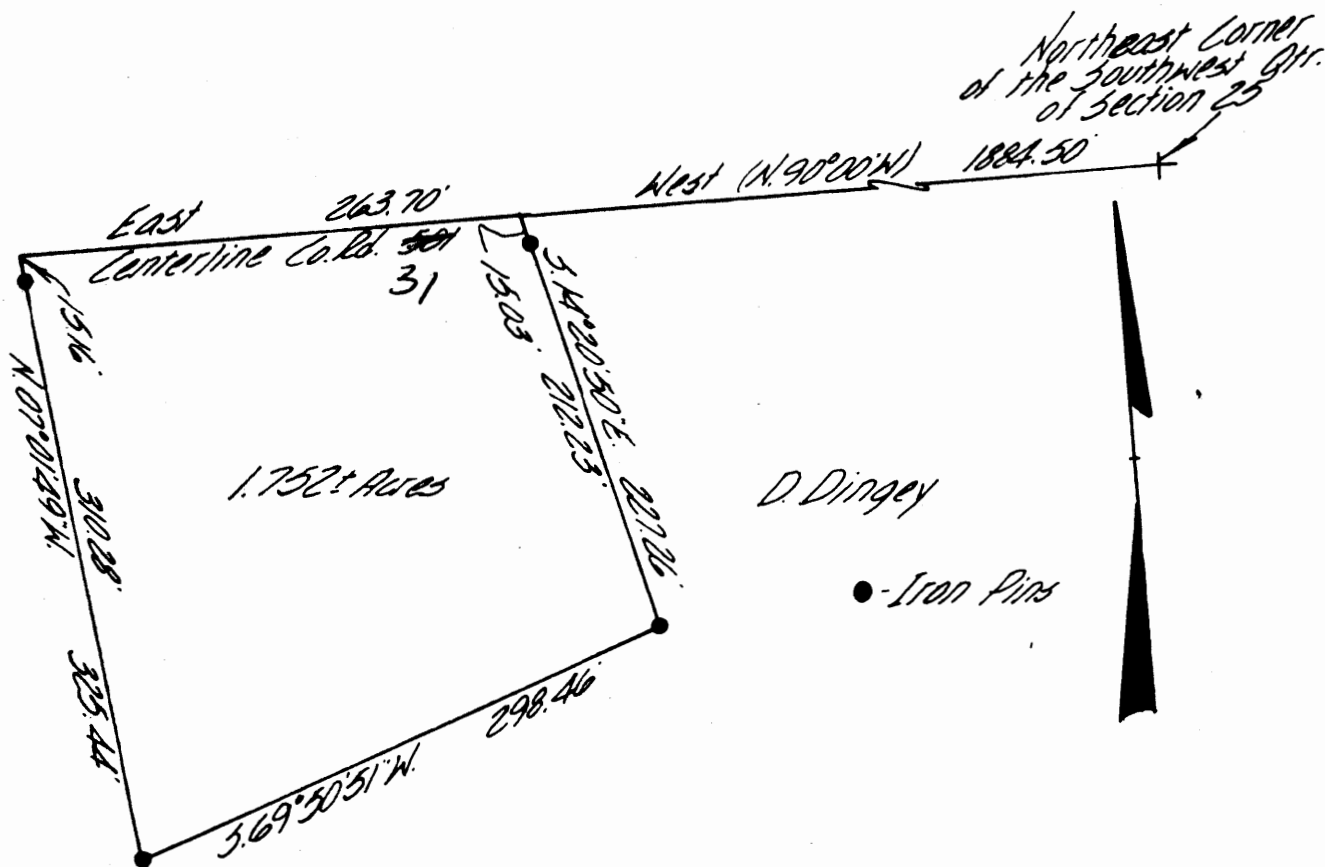

Being a part of the Southwest Quarter of Section 25, Township 12, Range 12, Blue Rock Township, Muskingum County, Ohio.

I hereby certify the above plat and survey to be correct as prepared by me, this 27th day of July 1979.

**OFFICE COPY
NOT RECORDABLE**

W. J. BIEDENBACH
REG. SURVEYOR #5718

W. J. BIEDENBACH & ASSOC.
Surveying & Mapping
3120 Lisa Ln. Zanesville, Ohio 43701
(614) 453-4850

Drawn by: MDN	Date: 7-27-79
Scale: 1"=100'	Checked by: MDN
Job No: 592-7-79	D. Dingey