

Being a part of the Southwest Quarter of Section 25, Township 12, Range 12, Blue Rock Township, Muskingum County, Ohio and being further described as follows:

Commencing at the Northeast Corner of the Southwest Quarter of Section 25; thence West 50.0 feet along the North line of the said Southwest Quarter to a point in the center of County Road number 31, said point being the place of beginning of this tract; thence South 01 degree 39 minutes 18 seconds East 412.89 feet to a point marked by an iron pin, passing a point marked by an iron pin at 18.93 feet; thence West (North 90 degrees 00 minutes 00 seconds West) 495.92 feet to a point marked by an iron pin; thence North 01 degree 39 minutes 18 seconds West 412.89 feet to a point in the center of County Road number 31, passing a point marked by an iron pin at 367.93 feet; thence East (North 90 degrees 00 minutes 00 seconds East) 495.92 feet along the North line of the said Southwest Quarter to the place of beginning.

Containing 4.679 more or less acres, subject to all legal road right-of-ways.

I hereby certify the above description to be correct as prepared by me, this 10th day of August 1979.

**OFFICE COPY  
NOT RECORDABLE**

W. J. DENBACH  
REC. CLERK #5718

DESCRIPTION APPROVED  
for Auditor's transfer

BY *[Signature]* 8-19-79

28-28

out of 59.26

parcel # 06-90-25-12-000  
9400 RURAL DATE

Northeast Corner of  
the Southwest Qtr. of  
Section 25

East (N90°00'00"E)

Centerline to Lt. 31

18392 West 3000

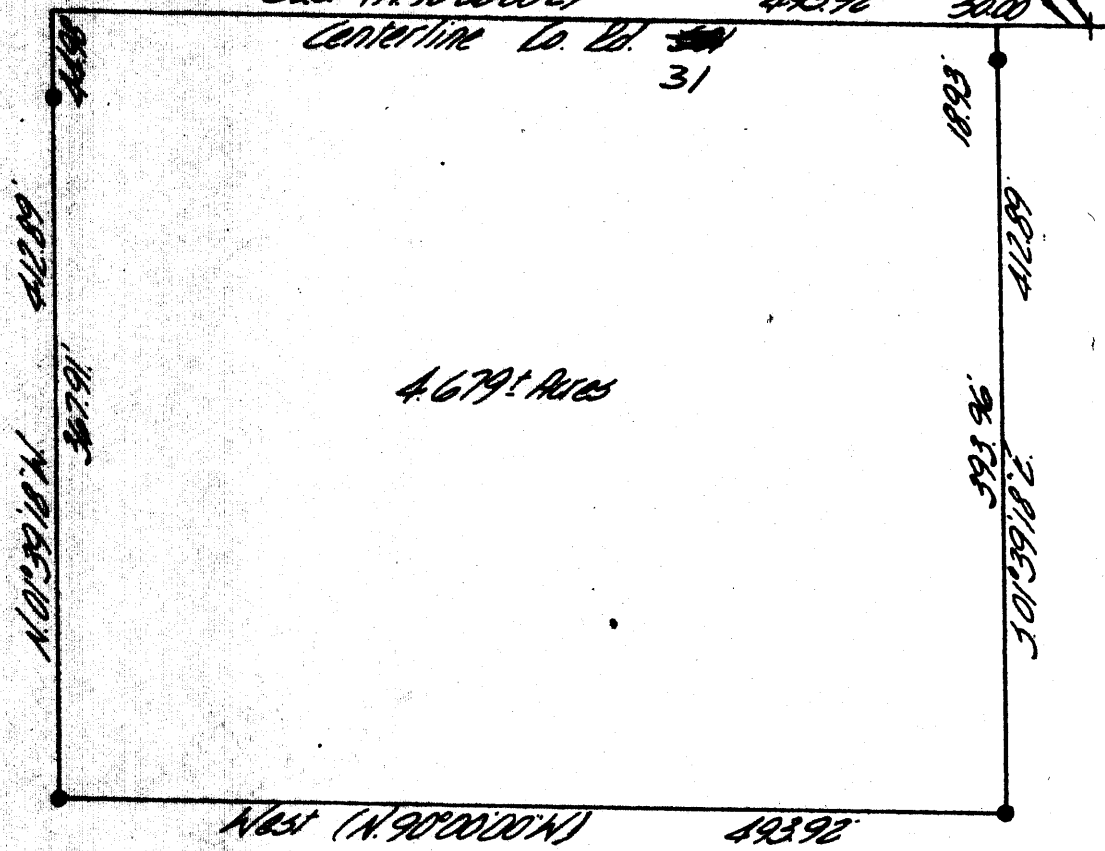

• Iron Pins

Being a part of the Southwest Quarter of Section 25, Township 12, Range 12, Blue Rock Township, Muskingum County, Ohio.

I hereby certify the above plat and survey to be correct as prepared by me, this 13th day of August 1979.

*W. J. Biedenbach*

W. J. BIEDENBACH  
REG. SURVEYOR # 45738  
MUSKINGUM COUNTY, OHIO  
SURVEYOR

W. J. BIEDENBACH & ASSOC.  
Surveying & Mapping  
3120 Lisa Ln. Zanesville, Ohio 43701  
(614) 453-4888

Drawn by: <i>WJ</i>	Date: 8-11-79
Scale: 1"=100'	Checked by: <i>WJ</i>
Job #: 592-779	D. Dringey