

LEGEND

- IRON PIN FOUND
- △ CALCULATED POINT UNMARKED
- IRON PIPE FOUND
- STONE FOUND NO MARK
- STONE FOUND MARKED
- * AXLE FOUND
- ▲ CALCULATED SECTION CORNER WITH STATE PLAIN COORDINATES
- ▲ ALUMINUM MONUMENT SET 2" BREAK OFF CAPPED ODNR SURVEY MARK
- ▲ CONTROL MONUMENT WITH STATE PLAIN COORDINATES
- ▲ LAND HOOK
- CONCRETE MONUMENT FOUND
- PIN SET 3/4" REBAR 36" LONG CAPPED ODNR SURVEY BOUNDARY MARKER PLS #6885
- IRON PIN SET 3/4" 36" LONG CAPPED SURVEY BOUNDARY MARKER PLS #6885
- MONUMENT FOUND OUT OF POSITION NOT USED
- IRON PIN FOUND CAPPED CLAU
- IRON PIN FOUND CAPPED 6885
- RAILROAD SPIKE FOUND
- IRON PIN FOUND JAMES
- COTTON GIN SPIKE SET
- ◆ WOOD FENCE POST

Situated in the State of Ohio, County of Muskingum, Township of Blue Rock:
Being Section 36, Township 12, Range 12, of the Congress Lands East of the Scioto River,
further being part of the Ohio Franklin Realty, LLC property associated with Official
Record Volume 2594, Page 344, of said county's deed records, further being all of
Muskingum County Auditor's Parcel Number 06-90-36-01-000:

SURVEYOR'S NOTES AND REFERENCES:
Muskingum County Tax and OGRIP Orthophotos of the area.
Note #1- Auditor's Parcel Numbers were previously combined.
Note #2- META Data, State Plane Coordinates Ohio South 1983.
2011 Realization 2010.0 Epoch, GEOID12B, GRS1980, Grid to Ground Scale Factor For
Section 36- 1.00008448076413.



This plat was prepared by C.R. Harkness Surveying & Mapping Inc. in accordance with Chapter 4733-37 of the Administrative Code, and is intended to be used for the legal transfer of the parcel surveyed and does not show any apparent easements nor easements of record, unless otherwise indicated.

OFFICE COPY
NOT RECORDABLE

Survey For: **Ohio Franklin Realty LLC**

 **HARKNESS SURVEYING & MAPPING, INC.**
8205 OLD TOWN ROAD
ROSEVILLE, OHIO 43777
PHONE/FAX (740) 849-0122

Survey Date: August 2020 Drawn: August 2020

Job # 2602 Area D Sheet # Blue Rock Section 36

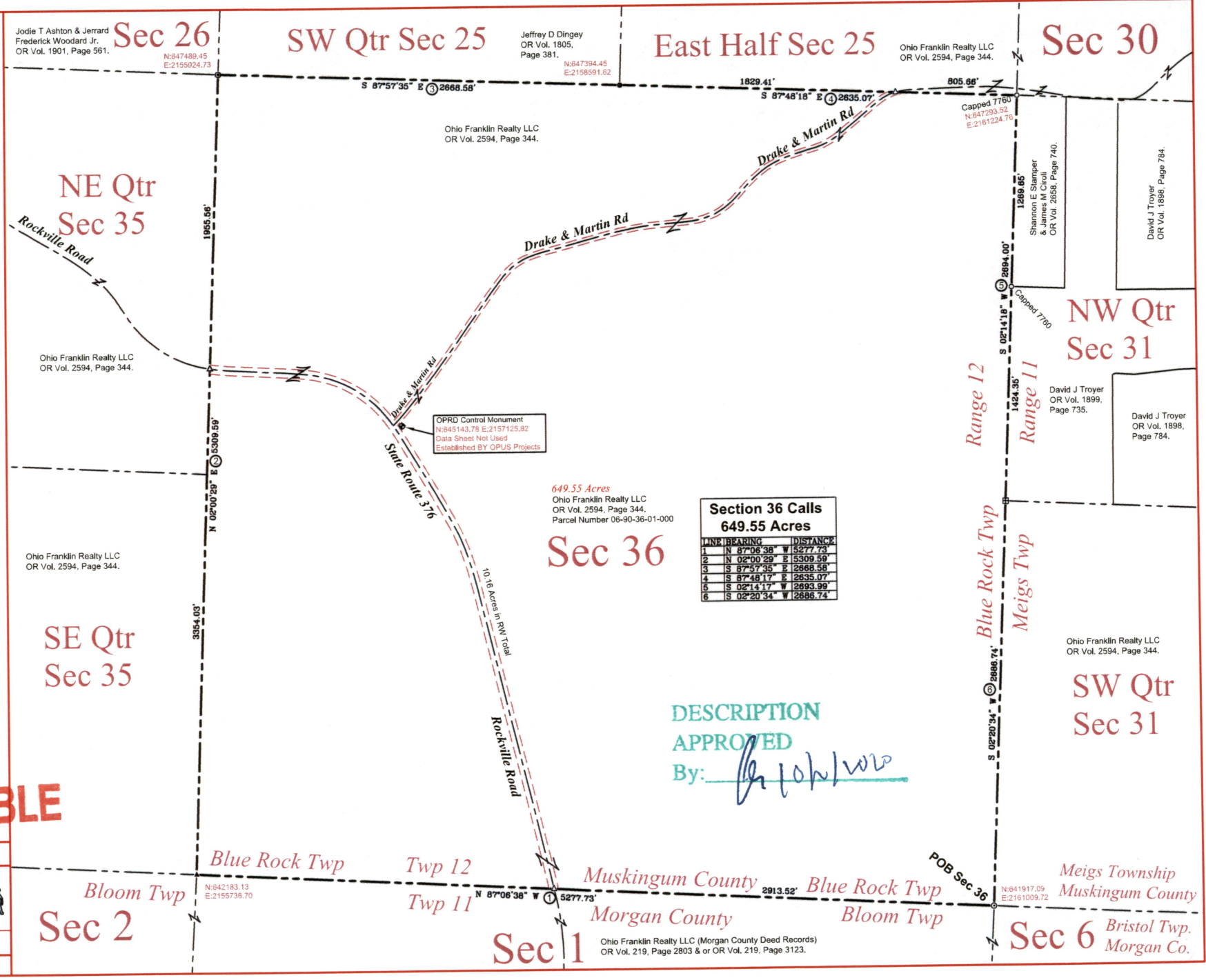

Section 36 Calls 649.55 Acres		
LINE	BEARING	DISTANCE
1	N 87°06'38" W	5277.73
2	N 02°00'29" E	5309.59
3	S 87°57'35" E	2668.58
4	S 87°48'17" E	2635.07
5	S 02°14'17" W	2693.99
6	S 02°20'34" W	2686.74

DESCRIPTION
APPROVED
By: [Signature]