

parcel #
06-90-26-19-001
8560 Rural Dale

David White
to
Darrell Mayle
3/7/90

Situated in the State of Ohio, County of Muskingum, Township Blue Rock,
Township 12, Range 12, Section 26, bounded and described as follows:

Commencing at the Northeast corner of the Southeast Quarter of the Southeast Quarter of Section 26; thence North $75^{\circ} 19' 33''$ West 3213.65 feet to an iron pin found, the place of beginning; thence North $14^{\circ} 29' 09''$ East 162.49 feet to an iron pin found; thence South $87^{\circ} 29' 56''$ East 99.69 feet to an iron pin found; thence North $5^{\circ} 20' 44''$ East along existing fence 109.80 feet to a railroad spike found under asphalt in the center of County Road 31; thence along center of County Road 31 North $87^{\circ} 54' 54''$ East 404.73 feet to a point; thence continuing along County Road 31 South $89^{\circ} 06' 16''$ East 586.02 feet to a point; thence leaving County Road 31 South $3^{\circ} 39' 57''$ East ~~489.63~~ feet to an iron pin set, passing an iron pin set at 41.00 feet; thence along an existing fence line North $86^{\circ} 03' 44''$ West 929.63 feet to an iron pin set; thence along Joseph Pandin North $5^{\circ} 31' 14''$ East 103.69 feet to an iron pin found; thence along an existing fence line North $76^{\circ} 12' 04''$ West along Joseph Pandin 262.89 feet to the place of beginning, containing 11.03 acres more or less. → 498.63

Bearings are based on the North line of the Southeast Quarter of the Southeast Quarter of Section 26 bearing North $75^{\circ} 19' 33''$ West.

Being part of Auditor's Parcel Number 06-06-90-26-19-000.

Iron pins set are No. 5 reinforcing bars 30 inches long with plastic I. D. caps.

Deed Reference: Vol. 854, Page 182.

Survey Description By:

OFFICE COPY
NOT RECORDABLE
Daniels

M. L. Daniels
Registered Surveyor No. 5410

DESCRIPTION APPROVED
FOR AUDITOR'S TRANSFER

BY *J. L. Nantz*
8-13-90

R L DANIELS & ASSOC.
61 Rainer Rd.
Roseville, Ohio 43777
Ph. (614) 697-7480



Center County Role (Rural Dale Rd.)

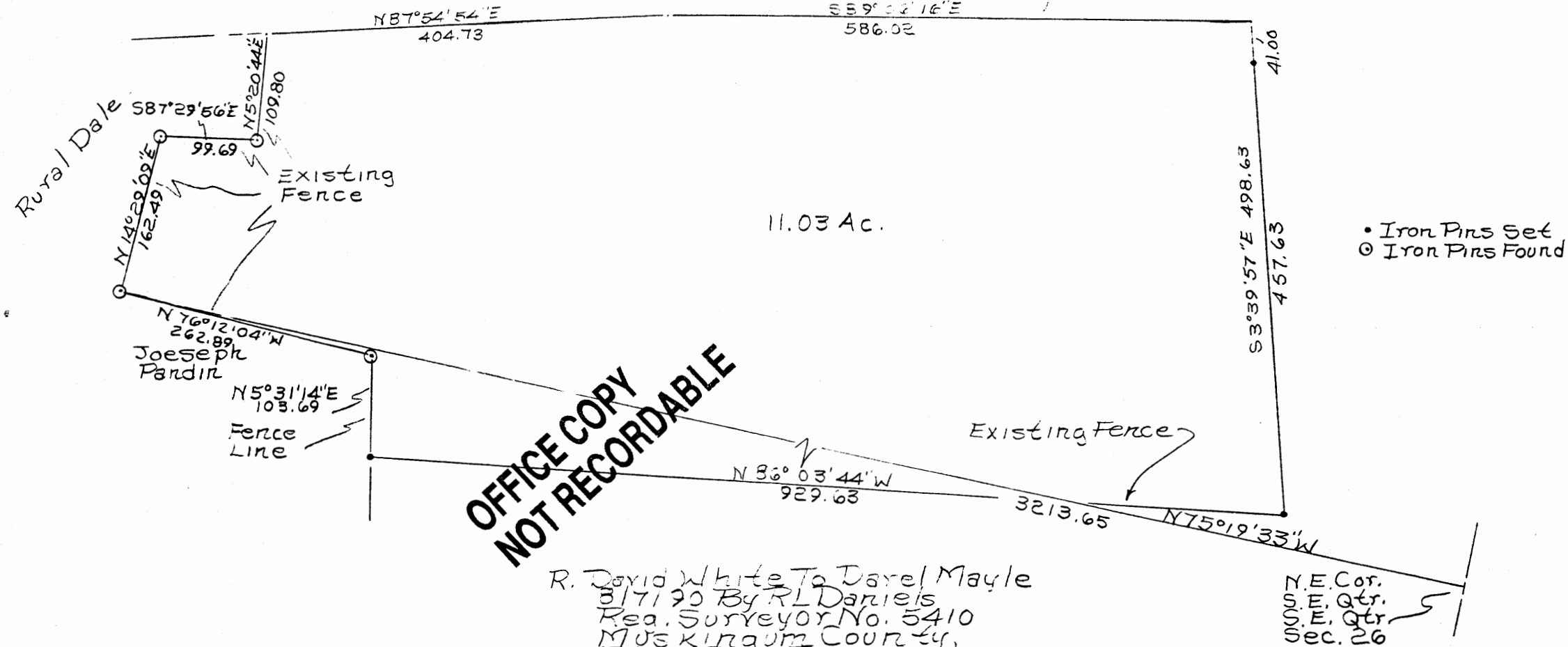

OFFICE COPY
NOT RECORDABLE

R. David White To Darel Mayle
8/7/90 By R L Daniels
Rec. Surveyor No. 5410
Muskingum County,
Blue Rock Township,
T 12, R 12, Section 26
Part of Parcel No. 06-06-90-26-19-000
Deed Ref. Vol. 854, Page 182.

DESCRIPTION APPROVED
FOR AUDITOR'S TRANSFER

BY J L Hambl
8-13-91

N.E. Cor.
S.E. Qtr.
S.E. Qtr.
Sec. 26