

PARCEL #

06-92-04-07-000

Clyde & Sharon Crawford  
to  
W. J. Lydic Inc.  
2/17/87

Situated in the State of Ohio, County of Muskingum,  
Township of Blue Rock, T 12, R 12, Section 26, Village  
of Rural Dale, bounded and described as follows:

Commencing at the Northeast corner of the Southeast  
Quarter of the Southeast Quarter of Section 26;  
thence North  $81^{\circ} 35' 27''$  West 3213.65 feet to an  
existing iron pin on Robert White's Southwest corner;  
thence along Robert White's line North  $90^{\circ} 25'$   
East 78.53 feet to an iron pin set the place of  
beginning; thence North  $86^{\circ} 58' 48''$  West 240.28  
feet to the center of Broadway Avenue passing an  
iron pin set at 210.12 feet; thence along center  
of Broadway Avenue North  $90^{\circ} 00'$  East 41.67 feet;  
thence leaving the center of Broadway Avenue South  
 $88^{\circ} 29' 27''$  East 241.38 feet to an iron pin set  
passing an iron pin set at 30.26 feet; thence South  
 $90^{\circ} 25'$  West along Robert White's West line 48.11  
feet to the place of beginning, containing 0.25  
acres more or less.

Being Part of Lot 140 of Rural Dale

Being all of Auditor's Parcel No. 06-06-92-04-07-000.

Bearings are based on Broadway Avenue of Rural Dale  
bearing South  $90^{\circ} 00'$  West.

Survey & Description By:

R. L. Deppis  
Registered Surveyor No. 5410

DESCRIPTION APPROVED  
for Auditor's transfer

By J. J. Hambl  
2-23-87

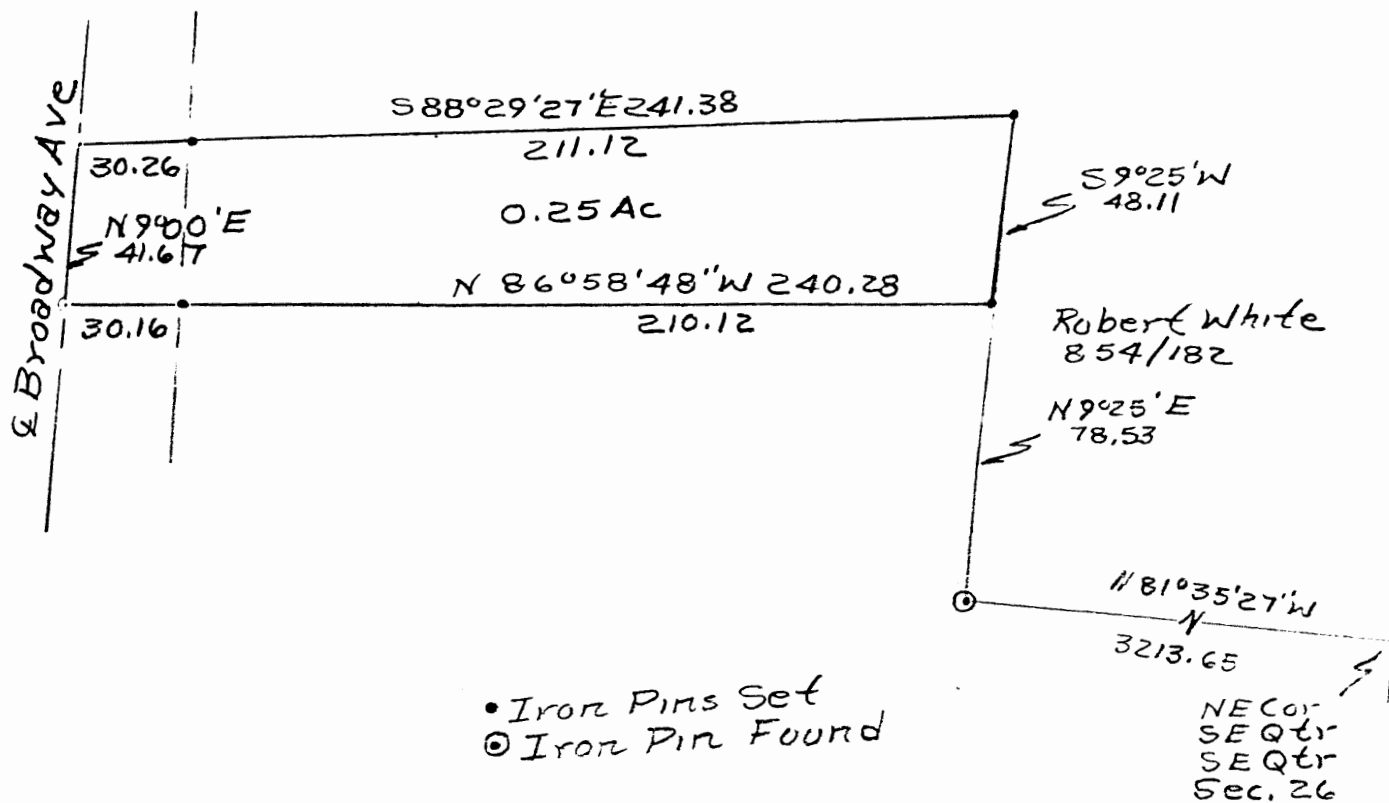

• Iron Pins Set  
⊙ Iron Pin Found

NE Cor  
SE Qtr  
SE Qtr  
Sec. 26

OFFICE COPY  
NOT RECORDABLE

DESCRIPTION APPROVED  
for Auditor's transfer  
*[Signature]*  
2-23-87

Survey of Parcel No.  
06-06-92-04-07-000  
From Clyde L & Sharon  
Crawford To WJ Lydic Inc.  
2/17/87  
By RLD Daniels Reg. Surveyor  
No. 5410  
Muskingum County,  
Blue Rock Twp, T12, R12  
Section 26-Village of  
Rural Dale