

Joseph E. & Linda Pandin  
4/25/87

Situated in the State of Ohio, County of Muskingum,  
Township of Blue Rock, T 12, R 12, Section 26, bounded  
and described as follows:

Commencing at the Northeast corner of the Southeast  
Quarter of the Southeast Quarter of Section 26; thence  
North  $81^{\circ} 35' 27''$  West 3213.65 feet to an iron pin found at  
Robert D. White's Southwest corner the place of beginning  
the next nine courses and distances bring along White's  
line; thence South  $81^{\circ} 27' 56''$  East 262.73 feet to an iron  
pin found; thence South  $1^{\circ} 40' 11''$  West 535.26 feet to  
an iron pin found; thence North  $80^{\circ} 32' 27''$  West 117.11  
feet to an iron pin found; thence North  $72^{\circ} 42' 38''$   
West 72.03 feet to an iron pin found; thence North  
 $63^{\circ} 34' 46''$  West 101.01 feet to an iron pin found;  
thence North  $51^{\circ} 34' 06''$  West 96.94 feet to an iron  
pin found; thence North  $22^{\circ} 42' 58''$  West 86.54 feet  
to an iron pin set; thence North  $24^{\circ} 57' 13''$  West 180.33  
feet to an iron pin set; thence continuing North  $24^{\circ}$   
 $57' 13''$  West 96.72 feet to a point in State Route 376  
Broadway Street of Rural Dale Extended; thence North  
 $9^{\circ} 00' 00''$  East 112.53 feet to the Southwest corner  
of Hazel Roberts property; thence along Hazel Roberts  
South line South  $89^{\circ} 05' 21''$  East 173.57 feet to an  
iron pin set passing an iron pin set at 30.16 feet;  
thence South  $80^{\circ} 17' 38''$  East 66.57 feet to an iron  
pin found on Robert D. White's Southwest corner the  
place of beginning, containing 5.15 acres more or less.

Bearings are based on Broadway Street of Rural Dale.  
bearing North  $9^{\circ} 00' 00''$  East.

Being all of Auditor's Parcel No. 06-06-92-04-10-000.

Survey & Description

R. L. Daniels

Registered Surveyor No. 5410

from which corner the  
Section Line bears  
 $S 0^{\circ} 28' 09'' W$

OFFICE COPY  
NOT RECORDABLE  
R. L. Daniels

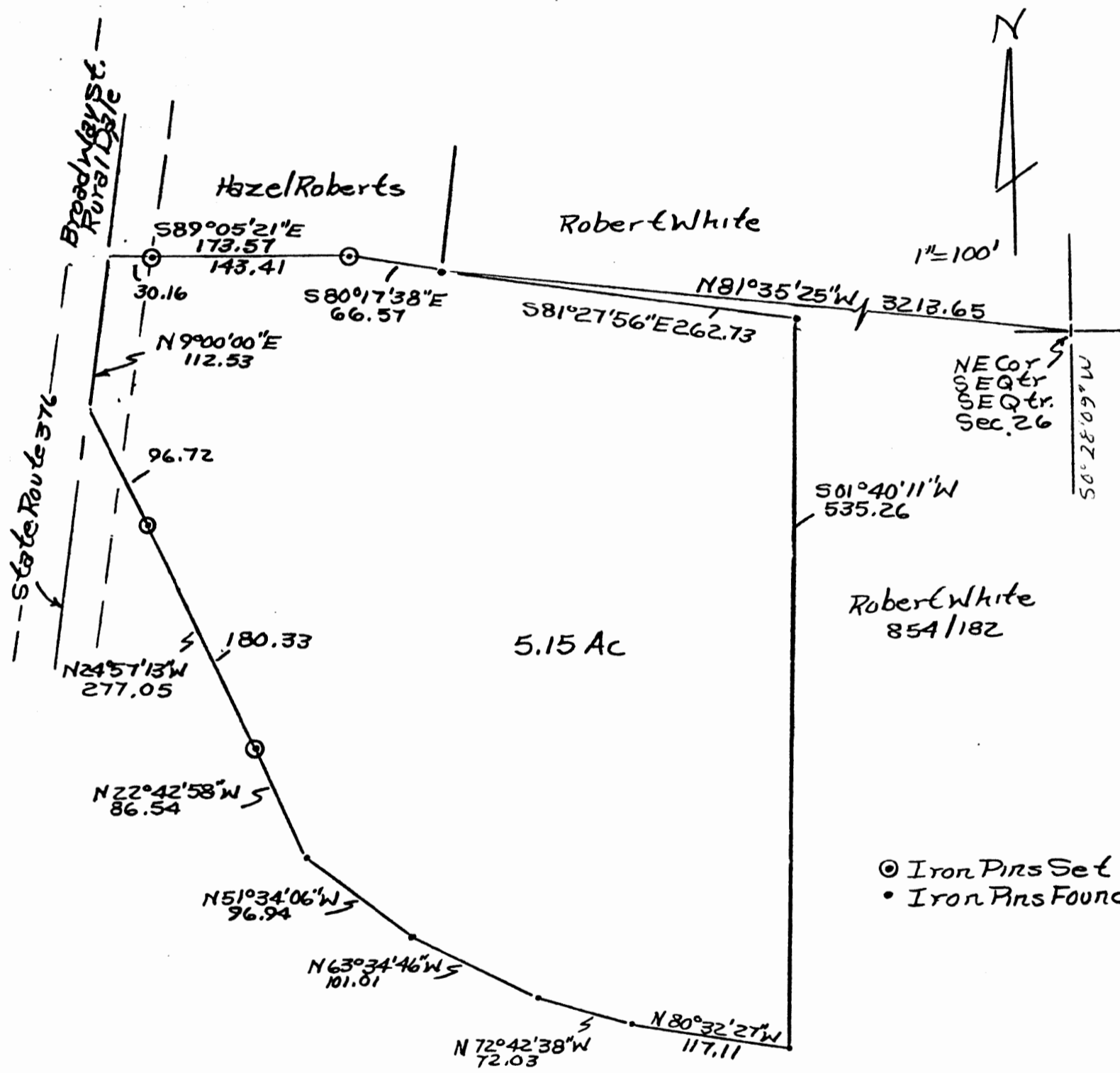

**OFFICE COPY  
NOT RECORDABLE**

Survey of Joseph + Linda Pardin  
Property 4/26/87  
By RL Daniels Reg. Surveyor 5410  
Muskingum County, Blue Rock  
Township, T12, R12, Section 26,  
All of Parcel No. 06-06-92-04-10-000