

BOWMAN SURVEYING
38 N. 4th Street, Rm. 103
Zanesville, Ohio 43701
PH. (740) 454-0496

SURVEY DESCRIPTION
FOR
Perry Shilling

ALL OF AUDITORS PARCELS
08-05-07-04-000 (1.017 Acres)
08-05-07-05-000 (1.370 Acres)
TOTAL ACRES 2.387 ACRES

Situated in the East half of Section 7, T-11, R-13, Brush Creek Township, Muskingum County, Ohio. Being the remaining lands of Perry Shilling conveyed in Deed book 1120 Page 477 of the Muskingum County Deed Records and being described as follows:

Commencing at the Southwest corner of the Northeast Quarter of Section 7; Thence, S.85°00'00"E. a record distance of 1,250.00 feet along the South line of said Quarter Section to a point on the South low water mark of the Muskingum River; Thence, N.54°23'59"W. a distance of 493.80 feet along said low water mark to a point, BEING THE POINT OF BEGINNING;

Thence, S.39°59'44"W. a distance of 76.15 feet along the lands of J. Smith (1565/619) through a 30" concrete pipe under County Road 6 to a point on the south side of a 26" maple tree, located in a small stream, referenced by a set rebar bearing N.69°13'34"W. a distance of 14.40 feet;

Thence, S.68°44'12"W. a distance of 123.87 feet along said Smith lands and along said stream to a found 2" steel pipe;

Thence, S.58°03'09"W. a distance of 84.50 feet along said Smith lands leaving said stream to a set rebar;

Thence, S.39°51'05"W. a distance of 204.57 feet along said Smith lands to a set rebar on the northern line of a abandon Railroad;

Thence, N.52°27'52"W. a distance of 197.01 feet along said rail road lands to a found iron pin, on the Southwest corner of the lands of G. Blake (1069/39);

Thence, N.39°50'01"E. a distance of 456.34 feet along said Blake lands to a point on the low water mark of the Muskingum River, passing a found iron pin at 386.34 feet;

OFFICE COPY
NOT RECORDABLE

Page 2

Perry Shilling Property

Thence, **S.54°24'02"E.** a distance of **284.20** feet along said low water mark to the point of beginning.

The above described parcel contains 2.387 acres, more or less, and is subject to all legal easements and right of ways. All set rebars are 5/8" x 30" rebars with plastic I.D. caps. North is based upon an assumed meridian.

Description as prepared from an actual field survey by Bowman Surveying, Stephen M. Bowman, P.S.#7135. September 5, 2003.

**OFFICE COPY
NOT RECORDABLE**

DESCRIPTION APPROVED
FOR AUTOMATIC TRANSFER
BY MSB
9-9-2003

PARCEL # 08-05-07-05-001

SURVEY PLAT FOR PERRY SHILLING

SITUATED IN THE EAST HALF OF SECTION 7, T-11, R-13, BRUSH CREEK TOWNSHIP, MUSKINGUM COUNTY, OHIO. BEING THE LANDS OF PERRY SHILLING CONVEYED IN DEED BOOK 1120 PAGE 477 OF THE MUSKINGUM COUNTY DEED RECORDS.

NORTH IS BASED UPON
AN ASSUMED MERIDIAN

SCALE 1" = 150'

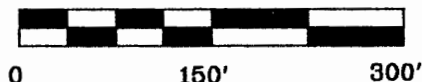

AUDITORS PARCELS

08-05-07-04-000 (ALL 1.017 ACRES)
08-05-07-05-000 (ALL 1.370 ACRES)
2.387 ACRES TOTAL



- LEGEND
- IRON PIN FOUND
 - ⊕ 5/8" X 30" REBAR SET W/ I.D. CAP
 - POINT

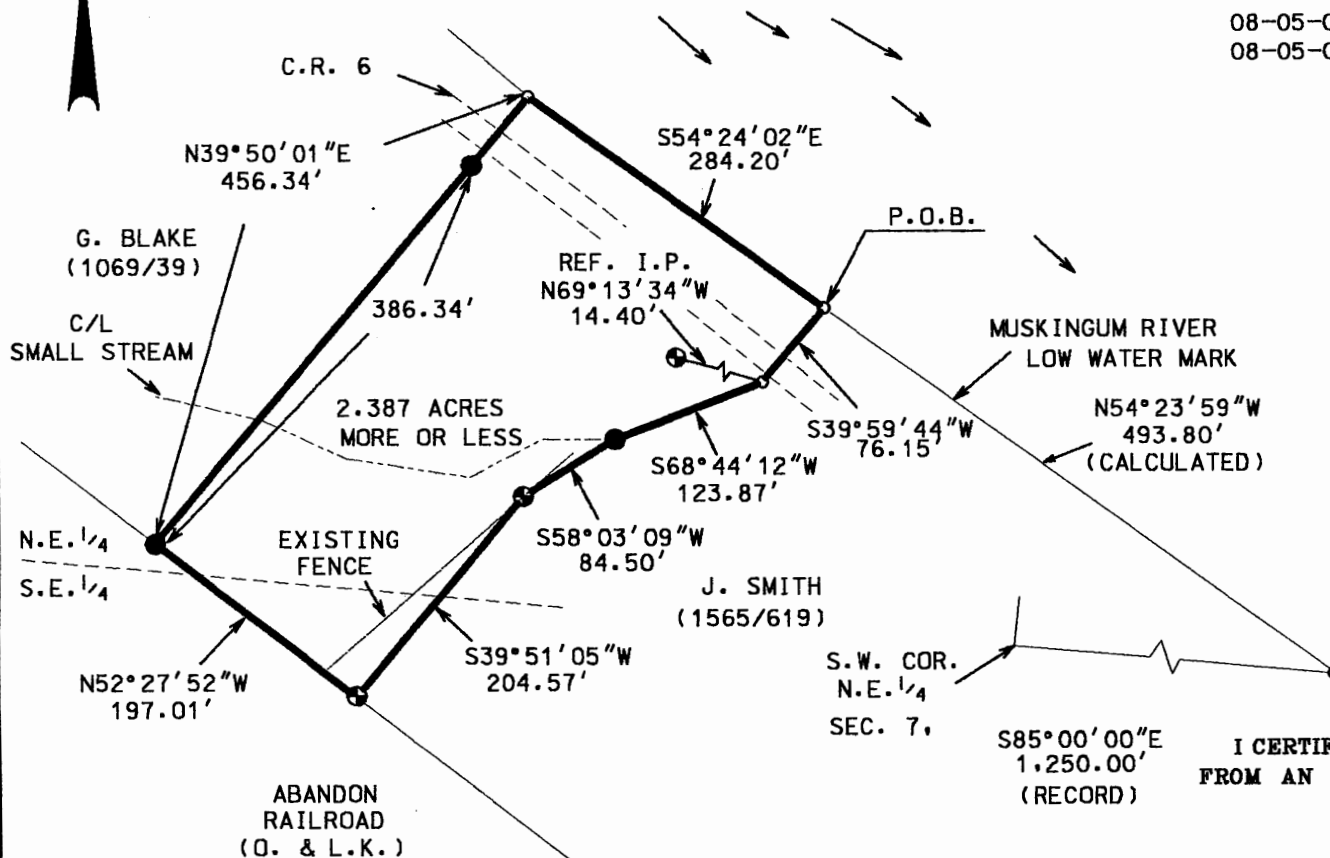

DESCRIPTION APPROVED
FOR REVISION TRANSFER
BY *ASLB*
9-9-2003

I CERTIFY THIS DRAWING WAS PREPARED
FROM AN ACTUAL FIELD SURVEY CONDUCTED

STEPHEN M. BOWMAN, P.S. #7135

BOWMAN SURVEYING

38 N. 4th STR., RM 103
ZANESVILLE, OHIO 43701
PHONE/FAX 740-454-0496

JOB: M-03355

DATE: 09/05/03