

Earl Winn

Situated in the State of Ohio, County of Muskingum, Township of Brush Creek,
Township 11, Range 13, Section 8, bounded and described as follows:

Part of Earl Winn Deed Volume 423, page 214, Parcel No. 08-07-08-02-000.

Commencing at an axle at the Southwest corner of the Southeast quarter of Section 8;
Thence North 59°26'43" East 588.52 feet to an iron pin found at the Southeast corner of
16.56 Acres; Thence North 65°22'16" West 222.68 feet to an iron pin set the place of
beginning; Thence along the old B.&O. Railroad right-of-way the next two courses and
distances North 65°22'16" West 170.93 feet to a point and on a 2839.93 foot radius curve
to the right the chord of which bears North 61°40'24" West 190.81 feet to an iron pin set;
Thence leaving old railroad and along Sealover Hollow Road North 20°50'58" East
83.11 feet to an iron pin set; Thence continuing along the split lines of Earl Winn Volume
423, page 214, the next two courses and distances South 65°22'16" East 358.00 feet to an
iron pin set and South 19°20'40" West 95.64 feet to the place of beginning containing
0.76 Acres more or less.

Bearings are based on the South line of Section 8 bearing South 89°21'06" East.

Above description is based on the survey of R.L. Daniels, Registered Surveyor No. 5410,
April 20, 2001, and is intended for the legal transfer of property described and does not
intend to describe all or any easements of record nor encroachments unless otherwise
indicated.

Iron pins set are No. 5 reinf. bars 30 inches long with plastic ID caps.

Ref. Volume 423, page 214.

**OFFICE COPY
NOT RECORDABLE**

DISPOSITION REQUIRED
FOR ADDITION'S REGISTER
BY *[Signature]*
4-25-2001

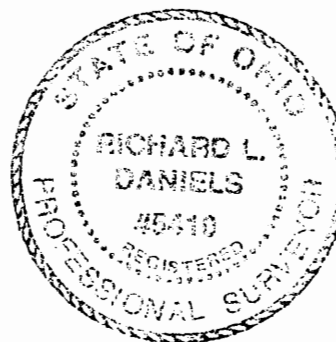

PARCEL #
08-07-08-02-001

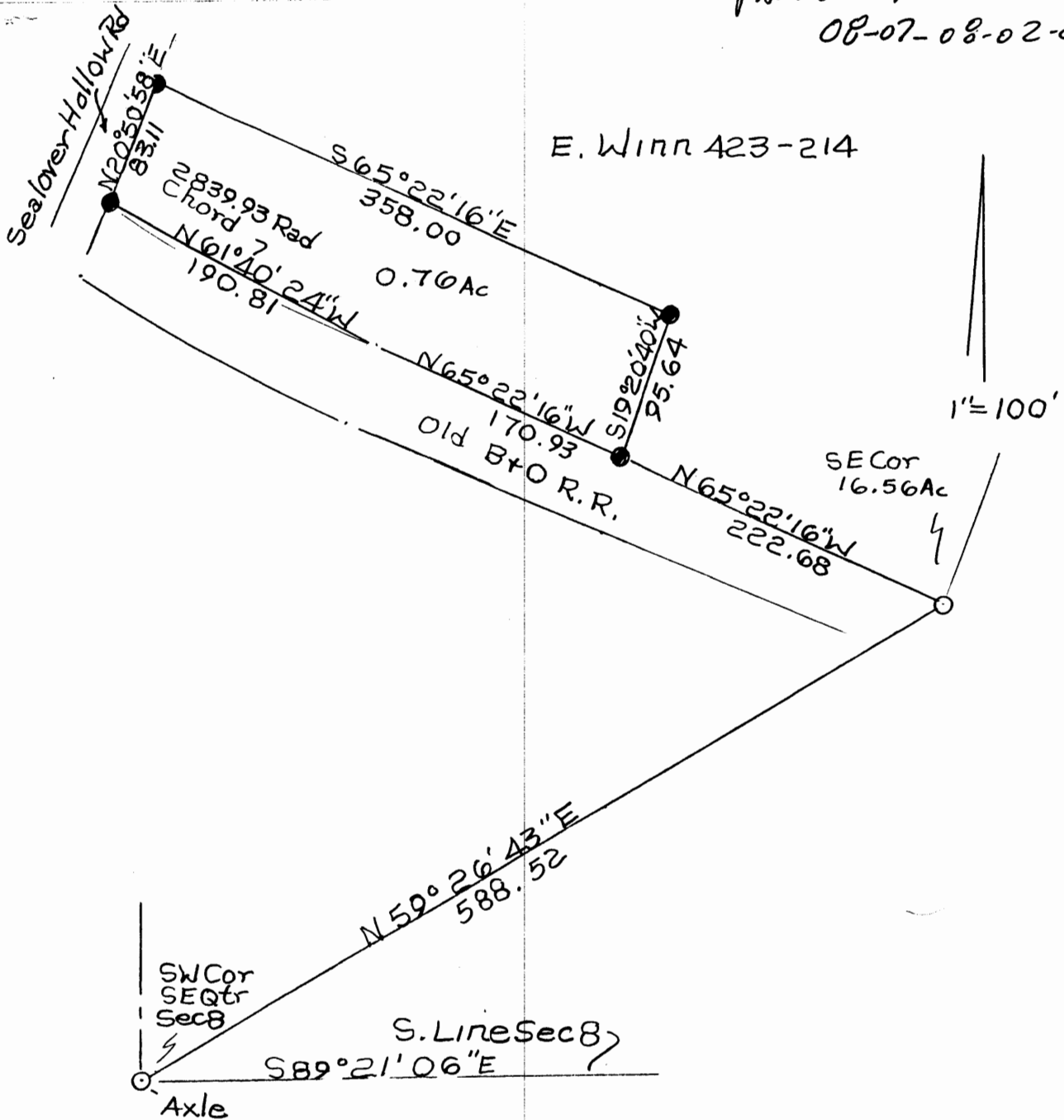

- Iron Pin Found
- Iron Pin Set No 5 Reinf. 30" Lg Plastic I.D. Cap

FOR RECORDING
BY *[Signature]*
4-25-2001



Earl Winn
Part Of Vol. 423, Pg 214 Par. 08-07-08-02-000

State Of Ohio, County Muskingum,
Brush Creek Twp. T11, R13, Sec. 8.
4-23-01

R. L. Daniels
OFFICE COPY
NOT RECORDABLE
Surr. 5410