

✓

BOWMAN & ASSOCIATES
59 SECOND STREET
FRAZEYSBURG, OHIO 43822
PH./FAX (614) 828-2204

SURVEY DESCRIPTION
FOR
NATIONAL GAS & OIL CORP.

PART OF PARCELS

08-01-06-20-000 (0.478 Acres)

08-15-15-04-000 (1.655 Acres)

Situated in sections 6 and 15, T-11, R-13, Brush Creek Township, Muskingum County, Ohio. Being part of the lands of ~~Barbara~~ ^{B. B.} Murphy as conveyed in Deed Book 1073 page 297 of the Muskingum County Deed Records, and being described as follows:

Commencing at an iron pipe found marking the Northwest corner of section 15; thence, S.88°14'44"E. a distance of 416.58 feet along the North line of said section to a point, BEING THE POINT OF BEGINNING;

thence, N.13°12'51"E. a distance of 100.92 feet through the lands of B. Murphy (1073/297) to a point in the center of Dennis Road, passing a set rebar at 74.05 feet;

thence, S.81°33'24"E. a distance of 129.41 feet along the center of said road to a point;

thence, S.66°41'44"E. a distance of 95.34 feet along the center of said road to a point;

thence, S.61°48'32"E. a distance of 80.44 feet along the center of said road to a point;

thence, S.13°36'26"W. a distance of 288.86 feet through said Murphy lands to a set rebar, passing a set rebar;

thence, N.75°07'33"W. a distance of 298.67 feet through said Murphy lands to a set rebar;

thence, N.13°12'51"E. a distance of 206.00 feet through said Murphy lands to the Point of beginning.

The above described parcel contains 2.133 acres, more or less, (0.478 acre in section 6 and 1.655 acres in section 15) and is subject to all legal easements and right of ways. All set rebars are 5/8" x 30" rebars with plastic I.D. caps. North is based upon an assumed meridian.

Description was prepared from an actual survey by Bowman & Associates, Stephen M. Bowman, P.S.#7135. June 20, 1997.

DESCRIPTION APPROVED
FOR AUDITOR'S USE

OFFICE COPY
NOT RECORDABLE

NORTH IS BASED UPON
AN ASSUMED MERIDIAN
SCALE 1" = 100'



0 100' 200'

SURVEY PLAT FOR NATIONAL GAS AND OIL CORP.

SITUATED IN SECTIONS 6 AND 15, T-11, R-13, BRUSH CREEK TOWNSHIP
MUSKINGUM COUNTY, OHIO. BEING PART OF THE LANDS OF BARBARA
MURPHY AS RECORDED IN DEED BOOK 1073 PAGE 297 OF THE
MUSKINGUM COUNTY DEED RECORDS.

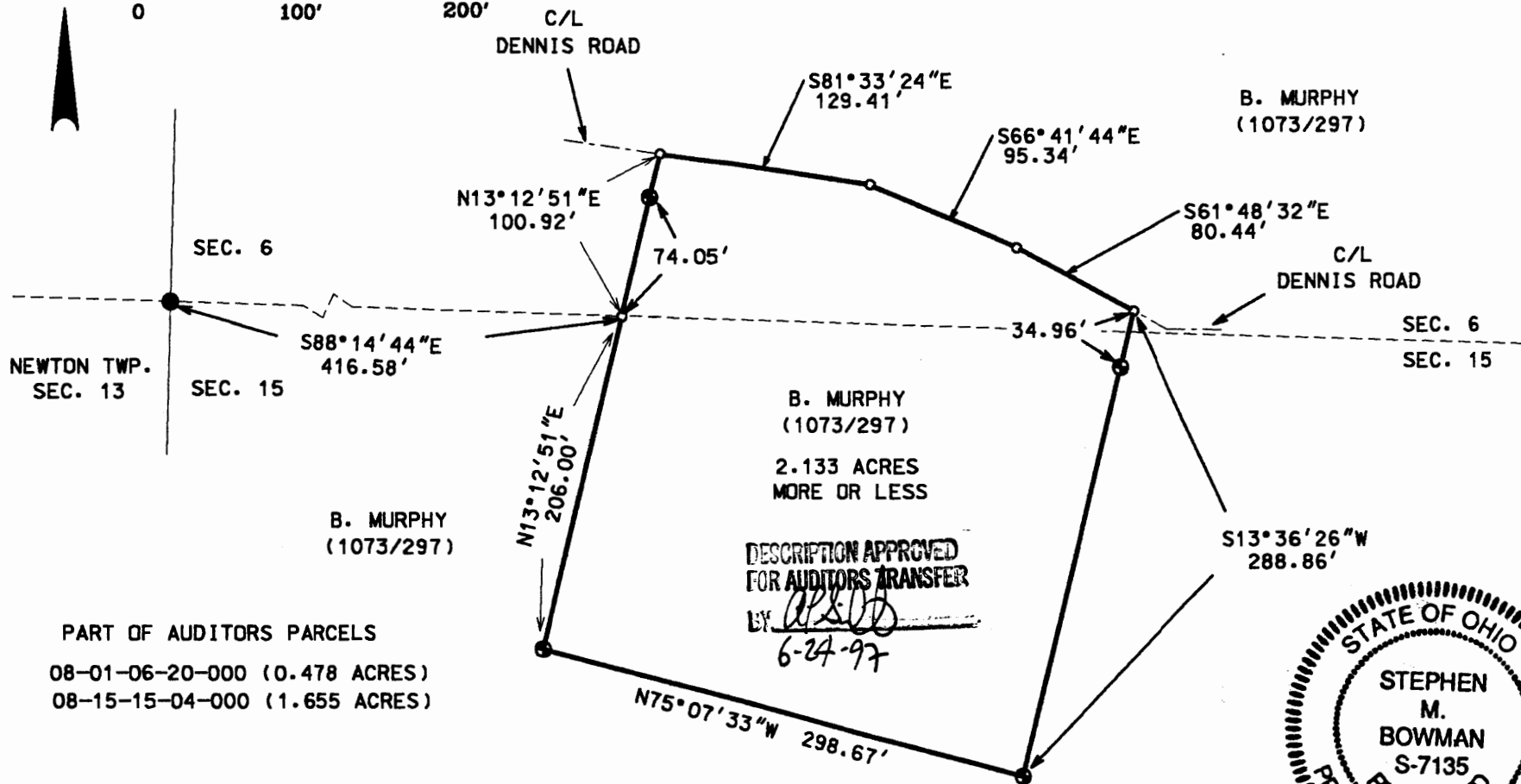

DESCRIPTION APPROVED
FOR AUDITORS TRANSFER
BY *[Signature]*
6-24-97

PART OF AUDITORS PARCELS
08-01-06-20-000 (0.478 ACRES)
08-15-15-04-000 (1.655 ACRES)

LEGEND

- IRON PIN FOUND
- ⊙ 5/8" X 30" REBAR SET
W/ I.D. CAP
- POINT

I CERTIFY THIS DRAWING WAS PREPARED
FROM AN ACTUAL FIELD SURVEY I CONDUCTED

STEPHEN M. BOWMAN, P.S. #7135



BOWMAN & ASSOCIATES
59 SECOND STREET
FRAZEYSBURG, OHIO 43822
PHONE/FAX 614-828-2204
JOB: M-97144 DATE: 06/20/97

**OFFICE COPY
NOT RECORDABLE**

BOWMAN & ASSOCIATES
59 SECOND STREET
FRAZEYSBURG, OHIO 43822
PH./FAX (614) 828-2204

SURVEY DESCRIPTION
FOR
NATIONAL GAS & OIL CORP.

PART OF PARCELS

08-01-06-20-000 (0.478 Acres)

08-15-15-04-000 (1.655 Acres)

Situated in sections 6 and 15, T-11, R-13, Brush Creek Township, Muskingum County, Ohio. Being part of the lands of ~~B. B. Murphy~~ Murphy as conveyed in Deed Book 1073 page 297 of the Muskingum County Deed Records, and being described as follows:

Commencing at an iron pipe found marking the Northwest corner of section 15; thence, S.88°14'44"E. a distance of 416.58 feet along the North line of said section to a point, BEING THE POINT OF BEGINNING;

thence, N.13°12'51"E. a distance of 100.92 feet through the lands of B. Murphy (1073/297) to a point in the center of Dennis Road, passing a set rebar at 74.05 feet;

thence, S.81°33'24"E. a distance of 129.41 feet along the center of said road to a point;

thence, S.66°41'44"E. a distance of 95.34 feet along the center of said road to a point;

thence, S.61°48'32"E. a distance of 80.44 feet along the center of said road to a point;

thence, S.13°36'26"W. a distance of 288.86 feet through said Murphy lands to a set rebar, passing a set rebar;

thence, N.75°07'33"W. a distance of 298.67 feet through said Murphy lands to a set rebar;

thence, N.13°12'51"E. a distance of 206.00 feet through said Murphy lands to the Point of beginning.

The above described parcel contains 2.133 acres, more or less, (0.478 acre in section 6 and 1.655 acres in section 15) and is subject to all legal easements and right of ways. All set rebars are 5/8" x 30" rebars with plastic I.D. caps. North is based upon an assumed meridian.

Description was prepared from an actual survey by Bowman & Associates, Stephen M. Bowman, P.S.#7135. June 20, 1997.

DESCRIPTION APPROVED
 FOR AUDITOR'S TRANSFER

BY ASB

6-24-97

OFFICE COPY
 NOT RECORDABLE

SITUATED IN SECTIONS 8 AND 15, T-11, R-13, BRUSH CREEK TOWNSHIP
MUSKINGUM COUNTY, OHIO. BEING PART OF THE LANDS OF BARBARA
MURPHY AS RECORDED IN DEED BOOK 1073 PAGE 297 OF THE
MUSKINGUM COUNTY DEED RECORDS.

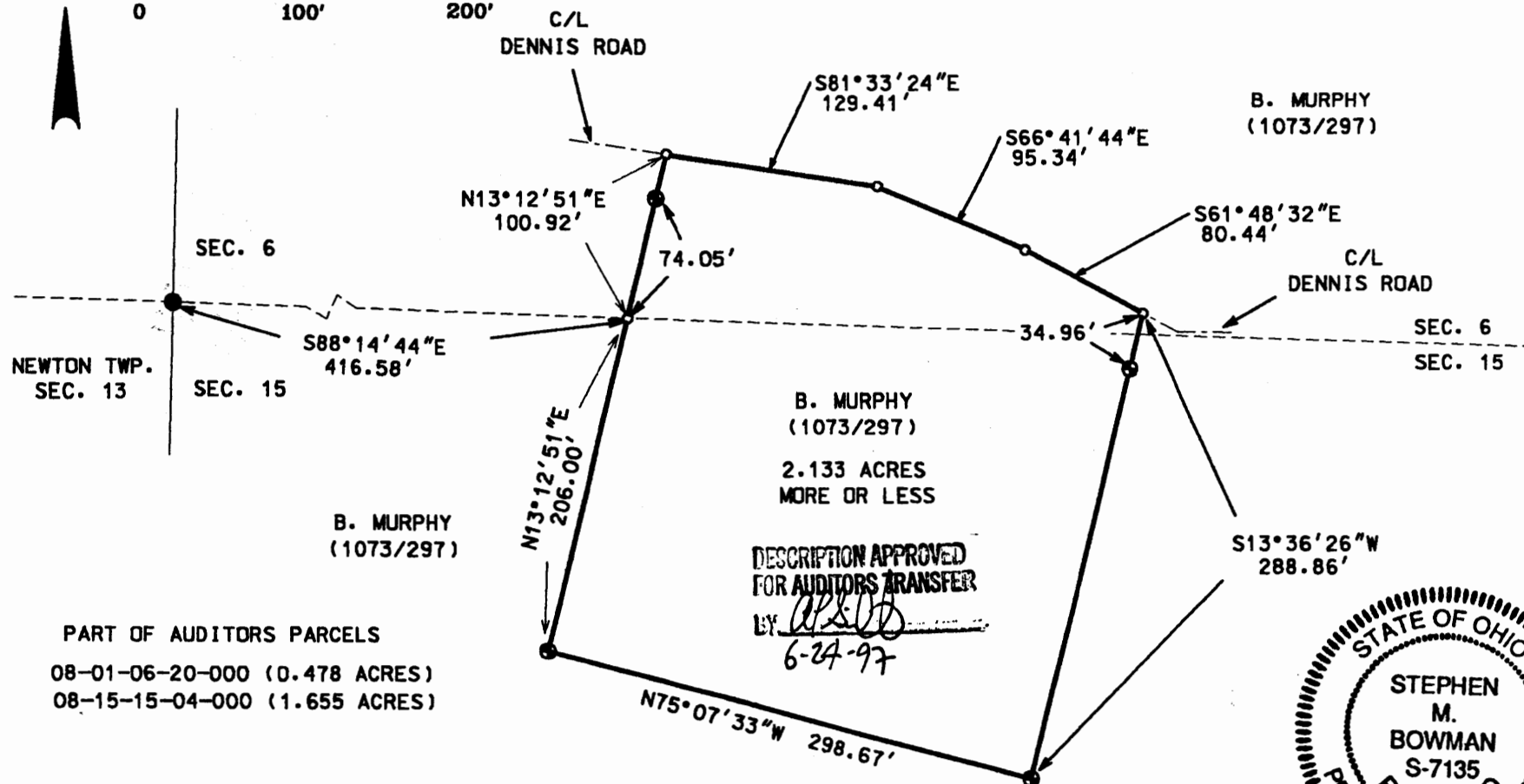

PART OF AUDITORS PARCELS
08-01-06-20-000 (0.478 ACRES)
08-15-15-04-000 (1.655 ACRES)

DESCRIPTION APPROVED
FOR AUDITORS TRANSFER
BY APL:OB
6-24-97

A circular professional seal for Stephen M. Bowman, a Registered Professional Surveyor in the State of Ohio. The seal features a double-lined circular border. Between the lines, the words "STATE OF OHIO" are arched across the top, and "REGISTERED PROFESSIONAL SURVEYOR" is arched across the bottom. In the center of the seal, the text "STEPHEN M. BOWMAN" is stacked above the number "S-7135".

- IRON PIN FOUND
- ⊙ 5/8" X 30" REBAR SET
W/ I.D. CAP
- POINT

I CERTIFY THIS DRAWING WAS PREPARED
FROM AN ACTUAL FIELD SURVEY CONDUCTED

THIS DRAWING WAS PREPARED FOR AN ANNUAL FIELD SURVEY CONDUCTED BY STANLEY M. BOWMAN

BOWMAN & ASSOCIATES

59 SECOND STREET
FRAZEYSBURG, OHIO 43822
PHONE/FAX 614-828-2204

JOB: M-97144

DATE: 06/20/97