

Richard Max Graves
Registered Surveyor
2925 Kenlo Woods Dr.
Nashport, Ohio 43830

Situated in the State of Ohio, County of Muskingum,
Township of Brush Creek:

Being a part of the Southeast Quarter of Section Fifteen
(15), Township Eleven (11), Range Thirteen (13) of the Congress
Lands East of the Scioto River and Parcel Four Tract II of
property owned by Brush Creek Coal Company and Recorded in Deed
Book 614, Page 85 of the Muskingum County Deed Records bounded
and described as follows:

Commencing at a stone found at the southwest corner of said
southeast quarter of section 15, thence north 2 degrees 29 minutes
54 seconds east (the base of bearings state plane grid from
solar observation) along the west line of said southeast quarter
280.50 feet to an iron pin set at the northwest corner of a 10.00
acre parcel owned by Clarence Goss (Vol. 622, Pg. 248) and at
the true place of beginning for the following described parcel;
thence continuing north 2 degrees 29 minutes 54 seconds east
along the west line of said southeast quarter of section 15 a
distance of 1039.50 feet to an iron pin set at the northwest
corner of said Parcel four Tract II owned by Brush Creek Coal
Company; thence south 86 degrees 43 minutes 26 seconds east
along the north line of said Tract II and along the south line
of property owned by National Gas and Oil Co. (Vol. 1033, Pg.
499) a distance of 1614.68 feet to an iron pin set at the
northeast corner of a 9.00 acre parcel in the second part of
said Parcel Four Tract II of Brush Creek Coal; thence south 2
degrees 29 minutes 54 seconds west along the east line of said
9.00 acre parcel and the west line of said National Gas and
Oil property a distance of 1320.00 feet to an iron pin set on the
south line of said southeast quarter of section 15 and passing
through an iron pin set at 627.00 feet; thence north 86 degrees
43 minutes 25 seconds west along the south line of said quarter
section 306.00 feet to a stone found at the southwest corner
of said 9.00 acre parcel and the southeast corner of a 10.00
acre parcel owned by Clarence Goss (Vol. 622, Pg. 248); thence
north 5 degrees 07 minutes 29 seconds east along the east line
of said 10.00 acre parcel 379.50 feet to an iron pin set; thence
south 89 degrees 00 minutes 34 seconds west along the north line
of said 10.00 acre parcel 1328.41 feet to the true place of
beginning and passing through an iron pin set at 655.41 feet
containing thirty eight and ninety six hundredths (38.96)
acres more or less.

The above described parcel is all of Auditors Parcel
No. 08-08-15-15-11.

Subject to all legal right of ways and easements on record.

This description was written October 11, 1990 by Richard
Max Graves, Registered Surveyor No. 5792.

DESCRIPTION APPROVED
FOR AUDITOR'S TRANSFER

BY J. L. Haulb
10-26-90

38.96
161.76
200.72

08-15-15-11-000
No Address

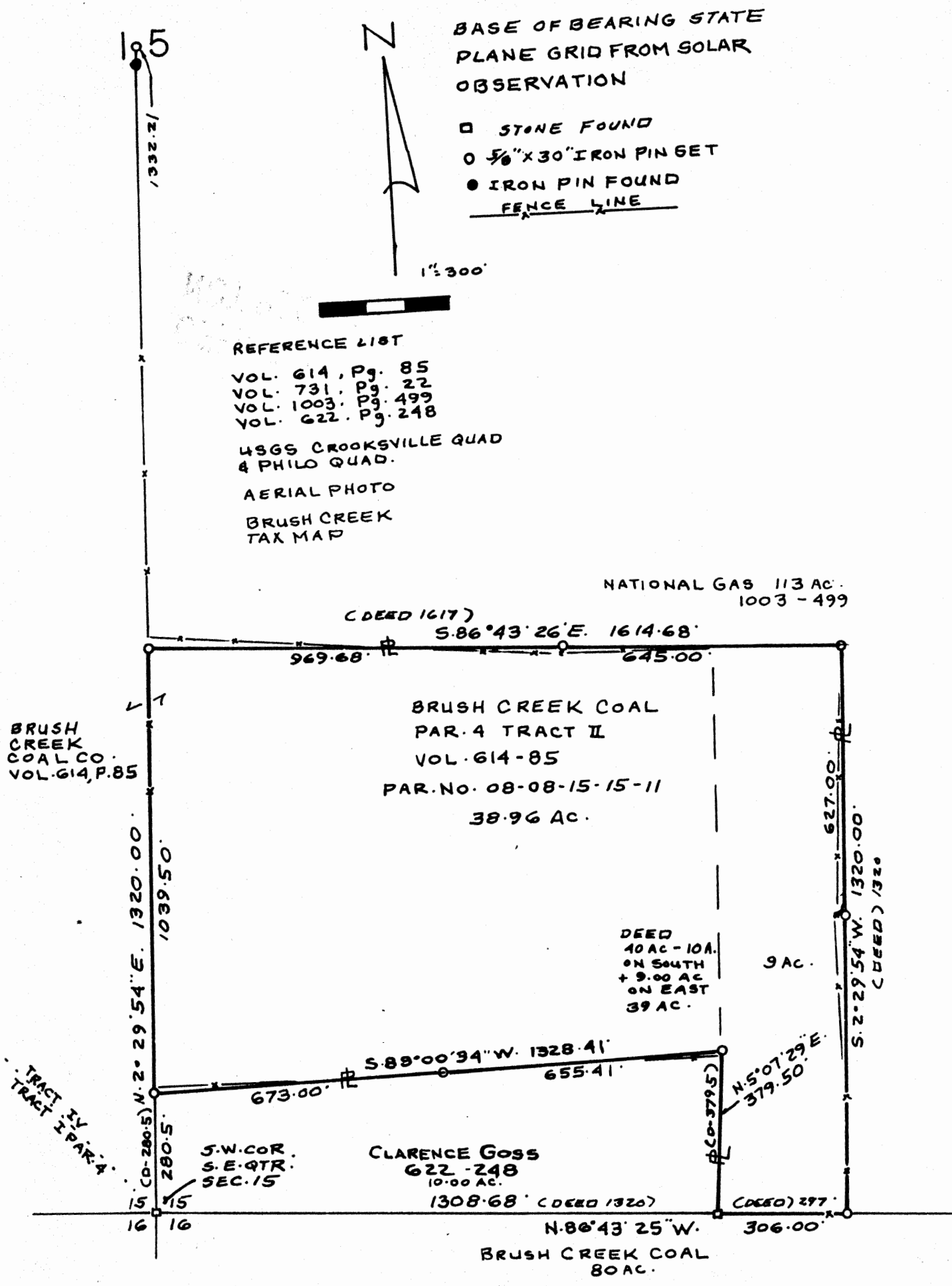

MAP SHOWING SURVEY OF PROPERTY
OWNED BY BRUSH CREEK COAL CO. FOR
CLARENCE GOSS IN THE S.E. QTR. SEC. 15
TWP. 11, RA. 13 CONGRESS LANDS EAST OF
THE SCIOTO RIVER BRUSH CREEK TWP.
MUSKINGUM COUNTY, OHIO

DESCRIPTION APPROVED
FOR AUDITOR'S TRANSFER

BY J. L. Nangle
26-94

Richard Max Graves
Registered Surveyor
OFFICE COPY
NOT RECORDABLE
11-11-1990
Richard Max Graves