



www.mcpeeklandsurveying.com
email: brian@mcpeeklandsurveying.com
340 Robin Hood Ln., * Zanesville, Oh 43701 * 740.704.6073

David R. Toole
DR 539-771
+/-0.825 Ac.

Situated in the State of Ohio, County of Muskingum, Township of Brush Creek and being a part of the Southeast Quarter of Section 16 & part of the Northeast Quarter of Section 25, Township 11, Range 13 and being part of the lands now owned by David R. Toole (DR 539-771) of the Muskingum County Recorders Office and more fully described as follows.

Beginning for reference at a stone found at the Southeast corner of said Section 16, also being the Northeast corner of said Section 25 and going with the common line of Sections 25 & 24, S 03°39'46" W, 470.48 feet to a pipe found on the north line of the lands now owned by Chris L. Palone & Jana N. Palone (OR 2208-781);

thence leaving said section line and going with the north line of said Palone's lands the following seven (7) courses:

1. N 79°49'23" W, 279.55 feet to a point;
2. N 75°01'32" W, 90.84 feet to a point;
3. N 66°16'20" W, 84.45 feet to a point;
4. N 57°47'58" W, 177.49 feet to a point;
5. N 64°44'41" W, 262.46 feet to a point;
6. N 64°33'20" W, 85.00 feet to a point;
7. N 53°42'46" W, 139.08 feet to an iron pin set and the principal place of beginning;

thence continuing with the north line of said Palone's lands the following three (3) courses:

1. N 53°42'46" W, 72.82 feet to a point;
2. N 59°47'55" W, 123.55 feet to a point;
3. N 86°47'25" W, 50.57 feet to a point;

thence leaving the north line of said Palone's lands and going through and around said Toole's lands (parcels 08-30-25-01-000, 08-15-16-13-000 & 08-15-16-14-000) the following three (3) courses:

1. N 09°32'25" W, 150.00 feet to an iron pin set, passing an iron pin set at 12.83 feet;
2. S 86°47'25" E, 200.00 feet to an iron pin set;
3. S 09°32'25" E, 248.24 feet to the place of beginning passing the section line of Sections 16 & 25 at 150.00 feet, containing 0.825 acres, more or less, subject to all legal highways and easements of record.

All bearings described herein are based on the Ohio State Plane Grid Coordinates, NAD83, Ohio South per GPS Observation.

The above described 0.825 acre parcel is based on a field survey made by Brian K. McPeek, PS 8517 of McPeek Land Surveying, LLC on June 20th, 2016

OFFICE COPY
NOT RECORDABLE

Brian Kelly McPeek, PS 8517

6/20/16
Date

Parcel No.

All of: 08-15-16-13-000 (+/-0.250 Ac.)

All of: 08-15-16-14-000 (+/-0.422 Ac.)

Part of: 08-30-25-01-000 (+/-0.153 Ac.)

Total +/-0.825 Ac.

DESCRIPTION
APPROVED

By: [Signature]
9/17/2016

APPROVED
MUSKINGUM COUNTY
PLANNING COMMISSION DIRECTOR

9/16/16
Date

Fee Paid

SITUATED IN

The State of Ohio, County of Muskingum
Township of Brush Creek and being part of
the SE Qtr. Sec. 16 & NE Qtr. Sec. 25
T11, R13.

Terry R. & Betty M. Taylor
DR 1101-27

Approved for Transfer
No On Lot Sewage
Zanesville-Muskingum Co.
Health Department
Date 3/9/16

BASIS OF BEARING

Bearings are based on State Plane Grid
Coordinates, NAD83, Ohio South, per
GPS Observation.

PARCEL NO.

Tract 1-
All of: 08-15-16-12-000(±37.083 Ac.)
Part of: 08-30-25-01-000(±7.879 Ac.)
Total ±44.962 Ac.

Tract 2-
All of: 08-15-16-13-000(±0.250 Ac.)
All of: 08-15-16-14-000(±0.422 Ac.)
Part of: 08-30-25-01-000(±0.153 Ac.)
Total ±0.825 Ac.

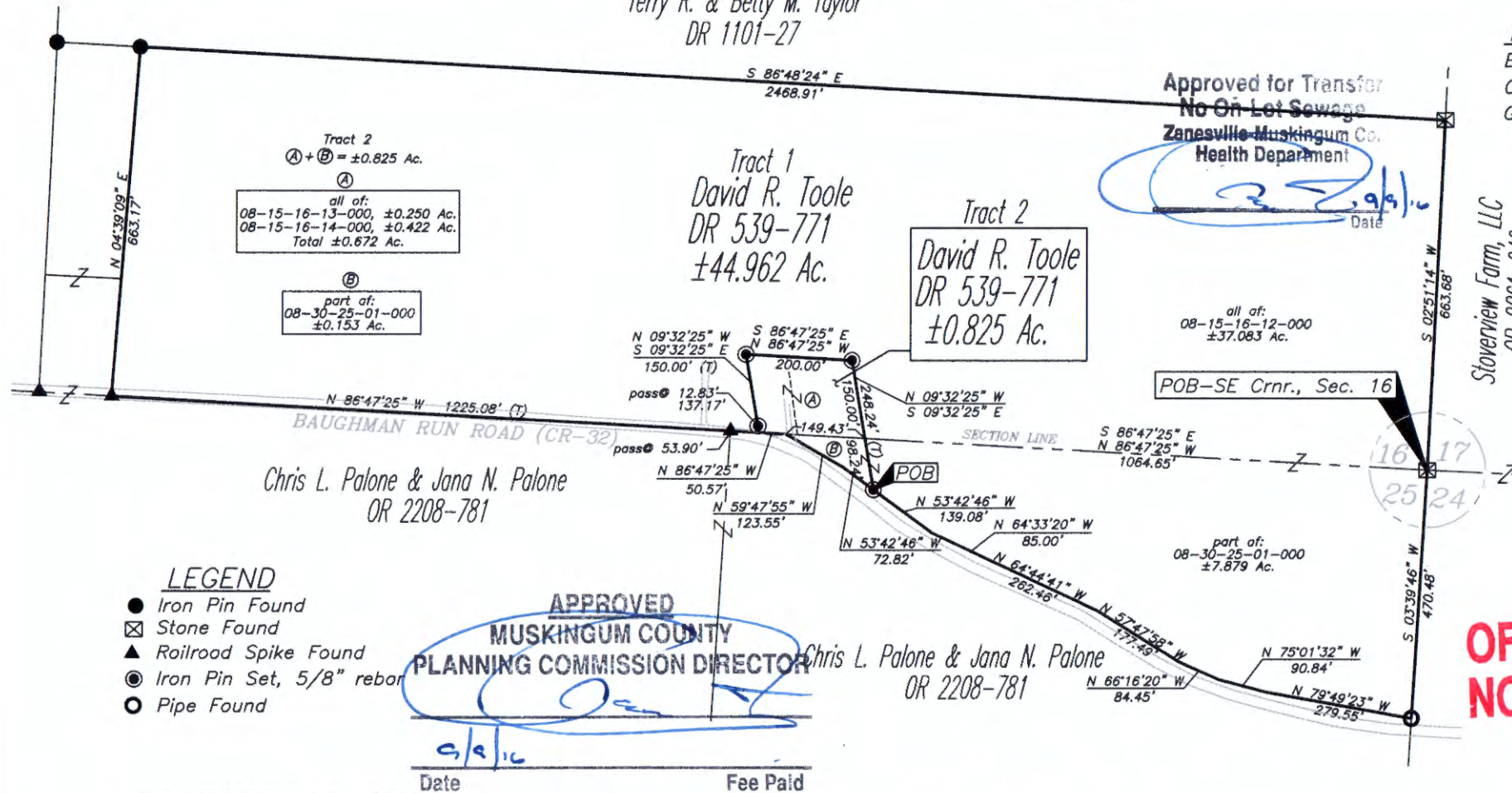

LEGEND

- Iron Pin Found
- ⊠ Stone Found
- ▲ Railroad Spike Found
- ⊙ Iron Pin Set, 5/8" rebar
- Pipe Found

APPROVED
MUSKINGUM COUNTY
PLANNING COMMISSION DIRECTOR
Date 6/2/16 Fee Paid

GRAPHIC SCALE

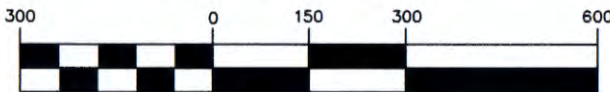

(IN FEET)
1 inch = 300 ft.

REFERENCES

* As Noted on Plat
www.muskingumcountyauditor.org
www.mceo.org
<http://recorder.muskingumcounty.org>

DESCRIPTION

APPROVED
By: [Signature] 6/2/16

OFFICE COPY
NOT RECORDABLE

Brian Kelly McPeck
Reg. Surveyor No. 8517
Date 6/2/16

**MCPEEK
LAND
SURVEYING**
LLC

www.mcpeeklandsurveying.com
email: brian@mcpeeklandsurveying.com
340 Robin Hood Ln., * Zanesville, Oh 43701 * 740.704.6073