

Vicky Barnett  
5/22/95

Situated in the State of Ohio, County of Muskingum, Township of  
Brush Creek, Township 11, Range 13, Section 13, bounded and described  
as follows:

Commencing at an iron pin found at the Southeast corner of the West  
Half of the Southwest Quarter of Section 13; thence North  $1^{\circ} 27' 28''$   
West 29.54 feet to a point in center of Fattler Ridge Road, the place  
of beginning; thence North  $1^{\circ} 27' 28''$  West along J. J. Detweiler,  
Vol. 1050, Page 223, 729.43 feet to an iron pin set, passing iron pins  
found at 30.00 and 130.00 feet; thence North  $88^{\circ} 20' 47''$  East along  
Charles Grant, Vol. 1001, Page 161, 1323.42 feet to an iron pin set;  
thence South  $1^{\circ} 39' 13''$  East along S. French, Vol. 753, Page 44, 238.61  
feet to an iron pin found; thence along Clyde Barnett, Vol. 1057,  
Page 163, the next two courses and distances, North  $87^{\circ} 25' 14''$  West  
300.77 feet to an iron pin and South  $0^{\circ} 41' 39''$  East 300.00 feet to  
a point in center Fattler Ridge Road, passing an iron pin found at 280.00  
feet; thence along Alice Hamler, Vol. 789, Page 167, and center of  
Fattler Ridge Road the next three (3) courses and distances, South  
 $75^{\circ} 12' 57''$  West 250.73 feet to a point, South  $83^{\circ} 37' 48''$  West 37.68  
feet to a point and North  $83^{\circ} 34' 59''$  West 44.18 feet to a point; thence  
along B. Curry, Vol. , Page , and center of Fattler Ridge Road  
the next twelve (12) courses and distances, North  $77^{\circ} 19' 38''$  West 13.90  
feet to a point, North  $68^{\circ} 57' 42''$  West 74.59 feet to a point, North  
 $73^{\circ} 17' 25''$  West 42.15 feet to a point, North  $87^{\circ} 24' 19''$  West 52.80  
feet to a point, South  $73^{\circ} 35' 59''$  West 61.46 feet to a point, South  
 $61^{\circ} 03' 14''$  West 87.61 feet to a point, South  $54^{\circ} 23' 14''$  West 113.76  
feet to a point, South  $54^{\circ} 53' 45''$  West 96.27 feet to a point, South  
 $63^{\circ} 18' 02''$  West 64.04 feet to a point, South  $77^{\circ} 15' 08''$  West 60.83  
feet to a point, South  $89^{\circ} 06' 07''$  West 59.90 feet to a point and North  
 $88^{\circ} 14' 50''$  West 31.00 feet to a point, the place of beginning, containing  
15.61 acres more or less.

Bearings are based on the South line of Section 13 bearing North  $88^{\circ}$   
 $20' 47''$  East.

Being all of Auditor's Parcel Number 08-20-13-15-000.

Iron pins set are No. 5 reinforcing bars 30 inches long with plastic  
I. D. caps.

Reference: Volume 1102, Page 61.

DESCRIPTION APPROVED  
FOR AUDITOR'S TRANSFER

BY

5-24-95

Survey of description by:

OFFICE COPY  
NOT RECORDABLE

R. L. Daniels  
Registered Surveyor No. 5410

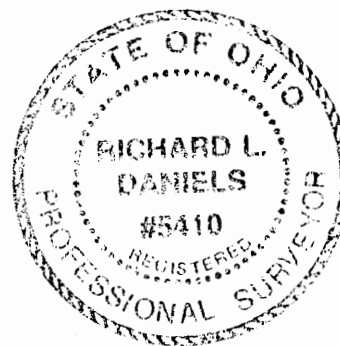

J.J. Detweiler  
1050-223

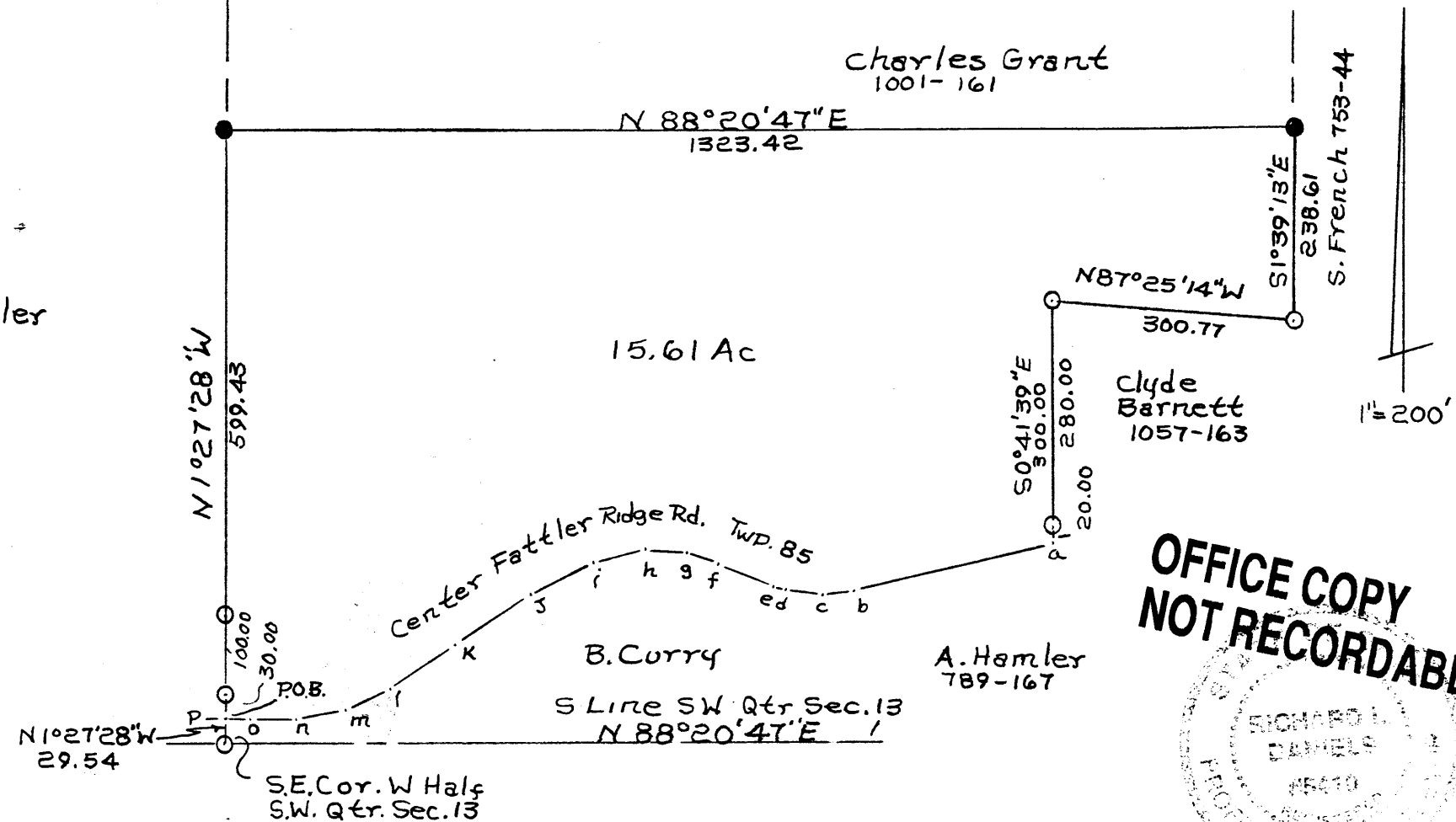

**OFFICE COPY  
NOT RECORDABLE**

- a-b S 75°12'57"W 250.73
- b-c S 83°37'48"W 37.68
- c-d N 83°34'59"W 44.18
- d-e N 77°19'38"W 13.90
- e-f N 68°57'42"W 74.59
- f-g N 73°17'25"W 42.15
- g-h N 87°24'19"W 52.80
- h-i S 73°35'59"W 61.46
- i-j S 61°03'14"W 87.61
- j-k S 54°23'14"W 113.76
- k-l S 54°53'45"W 96.27
- l-m S 63°18'02"W 64.04
- m-n S 77°15'08"W 60.83

- n-o S 89°06'07"W 59.90
- o-p N 88°14'50"W 31.00

DESCRIPTION APPROVED  
FOR AUDITOR'S TRANSFER

By [Signature]  
5-24-95

- Iron Pins Set No 5. Reinf
- Bar 30" Lg, Plastic ID Caps
- Iron Pins Found

Survey For Victoria Barnett  
Parcel No. 08-20-13-15-000  
Vol. 1102-P61 By R.L. Daniels  
Reg. Surveyor No. 5410 5/23/95  
Muskingum County, Brush Creek  
Twp., T11, R13, Sec. 13.

1685 FATTLE RIDGE RD