

SITUATED IN:

State of Ohio, County of Muskingum, Township of Brush Creek, and being part of the Southeast Quarter of Section 14, Township 11, Range 13, Congress Lands East of the Scioto River

BASIS OF BEARINGS

Bearings are based on the Ohio State Plane Coordinate System, NAD 83, South Zone, Grid North, as per GPS observations.

REFERENCES

All deed records shown on this plat, and previous survey by R. Daniels

LEGEND

- △ Railroad Spike Set
- Iron Pin Found
- ⊞ Stone Found
- Axle Found
- Iron Pipe Found
- ▲ Railroad Spike Found
- ⊙ Iron Pin Set, 5/8" rebar 30" Long
- ⊠ Monument Found
- 4" Sq. Metal Fence Post

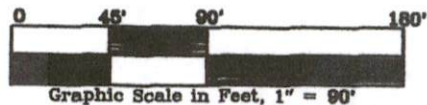
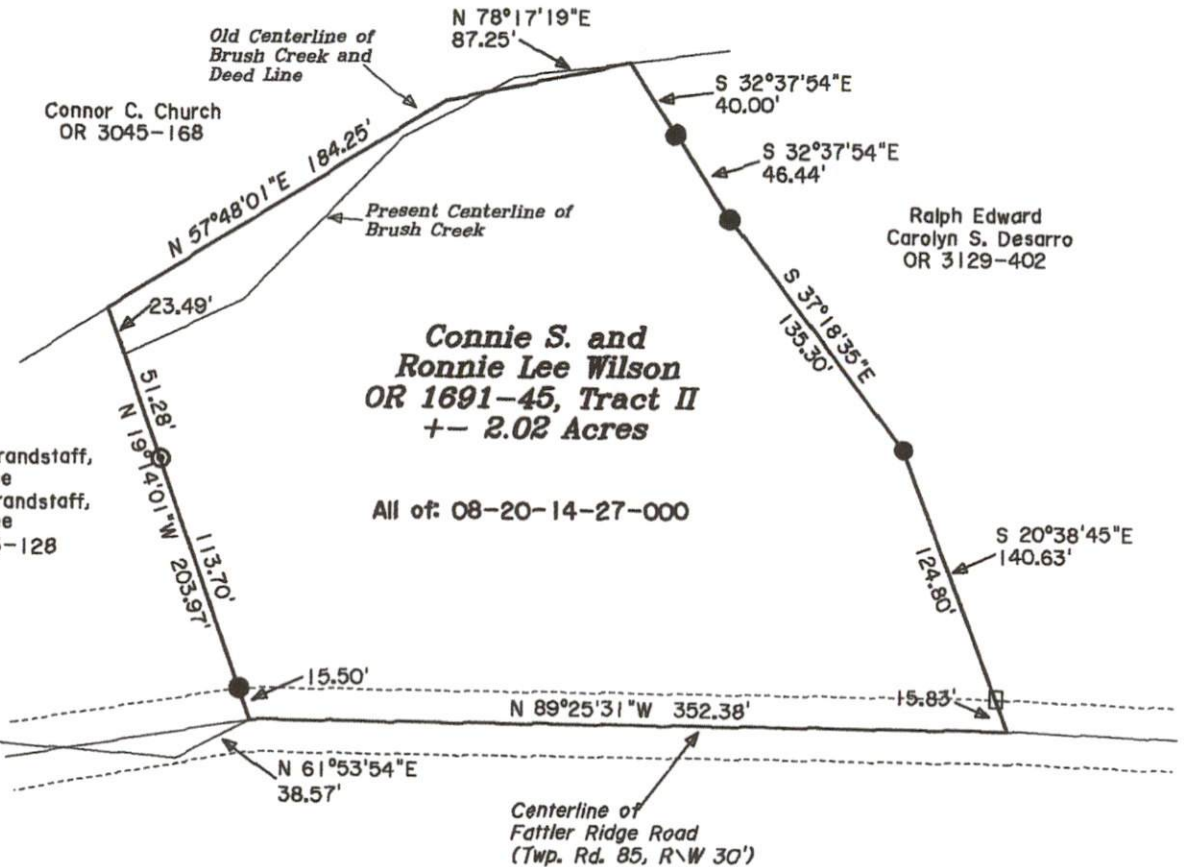

OFFICE COPY
Jack D. Newcome 6-18-24
NOT RECORDABLE
 Reg. Surveyor No. 7321

**DESCRIPTION
 APPROVED**

By: *McChesney*

Newcome Surveying Company
 6515 Ballard Road
 Nashport, Ohio
 740-452-5796