

Arthur Dobbins
to
Roger Rupe
2/10/88

Situated in the State of Ohio, County of Muskingum,
Township of Brush Creek, T 11, R 13, part of the Northwest
Quarter of Section 14, bounded and described as follows:

Commencing on the East right-of-way of State Route 555 at
the Northeast corner of the Northwest Quarter of Section
14; thence on right-of-way South $49^{\circ} 27' 54''$ West 210.00
feet to an iron pin set, the place of beginning; thence
leaving said right-of-way South $41^{\circ} 18' 59''$ East 210.00
feet to an iron pin set; thence South $47^{\circ} 46' 30''$ West
210.00 feet to an iron pin set; thence North $41^{\circ} 18' 59''$
West 210.00 feet to an iron pin set on the East right-of-
way of State Route 555; thence along said right-of-way
North $47^{\circ} 46' 30''$ East 210.00 feet to the place of beginning,
containing 1.01 acres more or less.

Bearings are based on North line of Section 14 bearing
North $90^{\circ} 00' 00''$ East.

Being all of Auditor's Parcel No. 08-08-20-17-07-⁰⁰¹~~000~~.

Survey & Description

R. L. Daniels

Registered Surveyor No. 5410

DESCRIPTION APPROVED
FOR AUDITOR'S TRANSFER

BY

J. J. Nambé

2-18-88

4080 CENTER ROAD

R L DANIELS & ASSOC.
61 Rainer Rd.
Roseville, Ohio 43777
Ph. (614) 697-7480

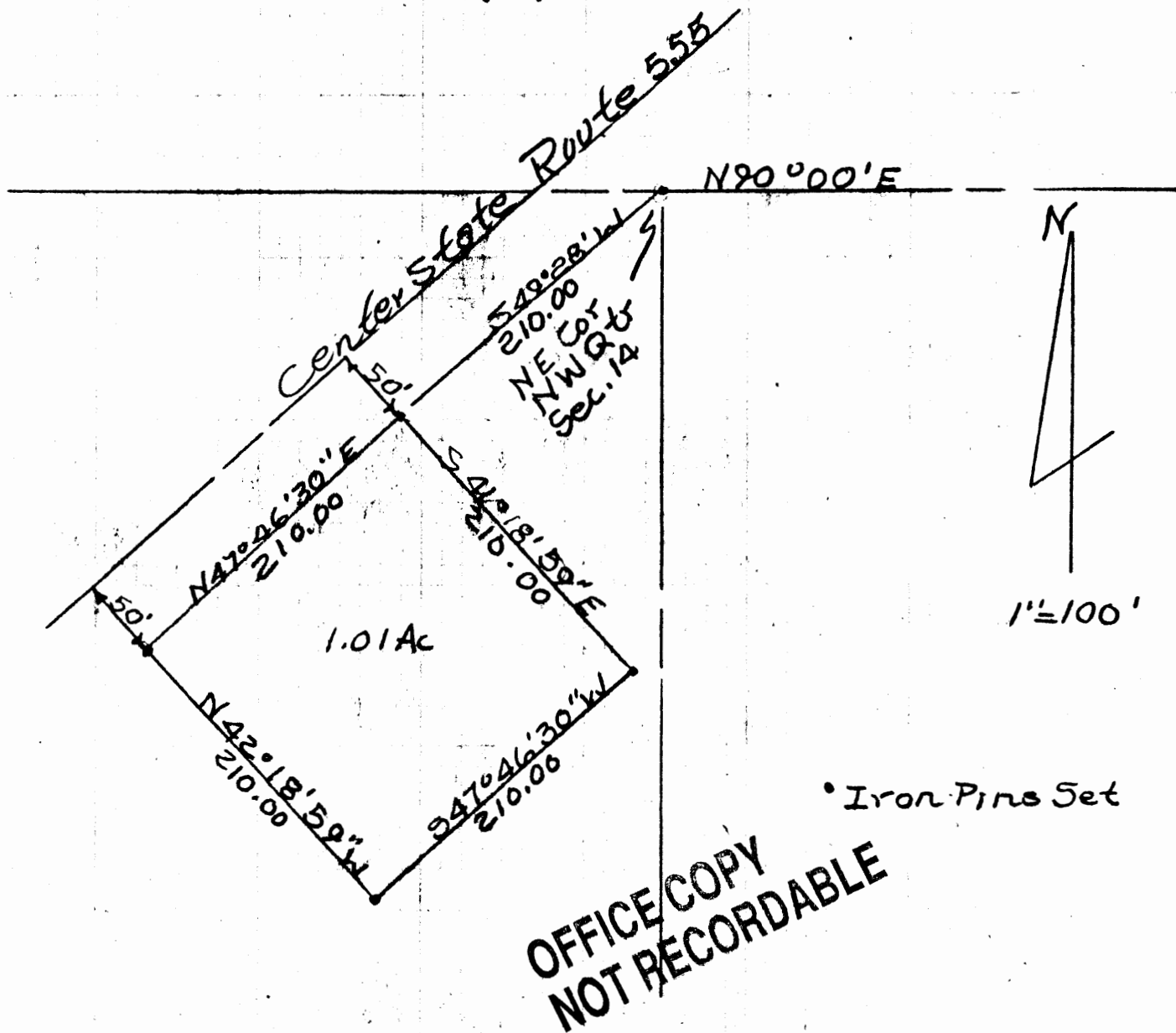

All of Parcel No
08-08-20-17-07-001

DESCRIPTION APPROVED
FOR AUDITOR'S TRANSFER

BY J. J. Nambel
2-18-88

Survey of 1.01 Acres
From Arthur Dobbins
To Roger Rupe 2/10/88
By R L Daniels Reg.
Surveyor No. 5410.
Muskingum County,
Brush Creek Township,
T11, R13, Part of NW Qtr.
Section 14.