

Re-Survey of Remainder of Dan and Rebecca Terrible Property

Situated in the State of Ohio, County of Muskingum, Township of Brush Creek, and being part of the Northwest Quarter of Section 13, and the Northeast Quarter of Section 14, Township 11, Range 13, Congress Lands East of the Scioto River, and being all of the lands presently owned by Dan J. and Rebecca S. Terrible per Official Record 1507-566, and being more particularly described as follows:

Beginning for reference at an iron pin found at the Southeast corner of the Northwest Quarter of Section 13;

Thence along south line of said quarter section and the south line of lands presently owned by M. K. Hall(OR 1538-203), South 87 degrees 58 minutes 29 seconds West, 1150.57 feet to an iron pin found on the southwest corner of said Hall lands and on the north line of lands presently owned by J. A. and A. J. Krouskoupf(OR 2025-245), being the principal place of beginning;

Thence continuing along the south line of said quarter section and the north line of said Krouskoupf lands, South 88 degrees 00 minutes 18 seconds West, 170.04 feet to an iron pin found on the southeast corner of lands presently owned by J. A. and A. J. Krouskoupf(OR 2064-793), passing an iron pin found at 110.84 feet;

Thence along the north line of said Krouskoupf lands the following four courses:

- 1.) North 46 degrees 53 minutes 27 seconds West, 219.51 feet to an iron pin found;
- 2.) South 89 degrees 23 minutes 36 seconds West, 717.06 feet to an iron pin found;
- 3.) North 77 degrees 11 minutes 41 seconds West, 1123.60 feet to an iron pin found;
- 4.) North 62 degrees 27 minutes 27 seconds West, 1041.72 feet to an iron pin found on the east line of lands presently owned by G. K. and M. K. Campbell(OR 1140-564);

Thence along said east line North 13 degrees 53 minutes 18 seconds West, 400.65 feet to a point in the centerline of Brush Creek, and on the south line of lands presently owned by J. C. Matesich Jr., Trustee, (DR 1104-564), passing an iron pin found at 350.65 feet;

Thence along the south and east line of said Matesich lands and the centerline of Brush Creek the following ten courses:

- 1.) South 83 degrees 17 minutes 50 seconds East, 49.54 feet to a point;
- 2.) North 31 degrees 37 minutes 14 seconds East, 61.45 feet to a point;
- 3.) North 19 degrees 10 minutes 52 seconds East, 67.76 feet to a point;
- 4.) North 25 degrees 21 minutes 12 seconds East, 163.88 feet to a point;
- 5.) North 25 degrees 22 minutes 53 seconds East, 288.16 feet to a point;
- 6.) North 37 degrees 09 minutes 17 seconds East, 252.98 feet to a point;
- 7.) North 12 degrees 52 minutes 32 seconds East, 203.77 feet to a point;
- 8.) North 00 degrees 21 minutes 12 seconds West, 139.30 feet to a point;
- 9.) North 19 degrees 38 minutes 27 seconds West, 245.24 feet to a point;
- 10.) North 13 degrees 23 minutes 11 seconds West, 88.14 feet to a point on the south line of lands presently owned by J. C. Matesich Jr., Trustee(DR 1104-564), and the section line;

Thence along said south line, North 88 degrees 07 minutes 57 seconds East, 212.20 feet to a concrete monument found on the southwest corner of lands presently owned by Franklin Real Estate Company(DR 281-19), passing an iron pin set at 59.47 feet;

Thence along the north line of said Franklin Real Estate lands and the section line, North 88 degrees 07 minutes 57 seconds East, 1517.83 feet to a point in the water of an old strip mining

northwest corner of lands presently owned by M. K. Hall(OR 1138-213), and passing the section corner at 990.00 feet, and an iron pin set at 1447.83 feet;

Thence along the west line of said Hall lands, South 01 degrees 40 minutes 30 seconds East, 1292.94 feet to an iron pin set on the southwest corner of said Hall lands, passing an iron pin found at 19.63 feet;

Thence along said south line of Hall lands, North 85 degrees 36 minutes 27 seconds East, 1251.11 feet to an iron pin set in the centerline of an old road, on the west line of lands also owned by M. K. Hall(OR 1538-203);

Thence along said west line the following four courses:

- 1.) South 05 degrees 03 minutes 43 seconds West, 165.00 feet to an iron pin found;
- 2.) South 22 degrees 59 minutes 42 seconds West, 824.99 feet to an iron pin found;
- 3.) South 11 degrees 01 minutes 31 seconds East, 285.62 feet to an iron pin found;
- 4.) South 07 degrees 40 minutes 31 seconds East, 289.70 feet to the principal place of beginning, containing 130.035 acres more or less, 61.885 acres in Section 13, and 68.15 acres in Section 14.

Subject to all legal right of ways and easements written or implied.

Iron pins set are 5/8" rebars 30" long, with plastic I. D. Caps.

Bearings are based on the south line of the Northeast Quarter of Section 14, as per previous survey performed by S. Walton, and being South 88 degrees 58 minutes 44 seconds West.

**OFFICE COPY
NOT RECORDABLE**
Jack D. Newcome
Reg. Surveyor No. 7321

11-07-06
Date

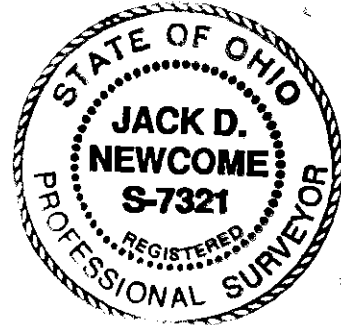

Parcel No.s All of : 08-08-20-13-10-000(+/- 15.67 Acres)
All of: 08-08-20-13-11-000(+/- 46.215 Acres)
All of: 08-08-20-14-01-000(+/- 68.15 Acres)

APPROVED FOR CLOSURE

[Signature] 11/13/2006

EXEMPT FROM
PLANNING COMMISSION

[Signature] 11/13/2006

EXEMPT FROM
PLANNING COMMISSION

APR 11/13/2006

J. C. Matesich Jr.
Trustee
DR 1104-584

Franklin
Real Estate
Company
DR 281-19

SITUATED IN:

State of Ohio, County of Muskingum, Township of Brush Creek, and
being a part of the Northwest Quarter of Section 13, and Part of
the Northeast Quarter of Section 14, Township 11, Range 13,
Congress Lands East of the Scioto River.

BASIS OF BEARINGS

Bearings are based on the south line of the Northeast Quarter of
Section 14, as per previous survey performed by S. Walton, and
being South 88 degrees 58 minutes 44 seconds West.

PARCEL NO.S

M. K. Hall
OR 1138-219

All of: 08-08-20-13-10-000 +- 15.67 Acres
All of: 08-08-20-13-11-000 +- 46.215 Acres
All of: 08-08-20-14-01-000 +- 68.15 Acres

Note: 08-08-20-14-02-000 was combined
into 08-08-20-14-01-000.

REFERENCES

OR 1507-586
DR 1140-584
OR 1538-203
DR 1041-296
DR 717-213
OR 1130-441
DR 1104-584

M. K. Hall
OR 1538-203

Iron Pin Found at the
Southeast Corner of the
Northwest Quarter of Section
13, Township 11, Range 13,
Congress Lands East of the
Scioto River.

Newcome Surveying Company
6615 Ballard Road
Nashport, Ohio
740-452-5796

LEGEND

- △ Railroad Spike Set
- Iron Pin Found
- ⊞ Stone Found
- Arie Found
- Iron Pipe Found
- ▲ Railroad Spike Found
- ⊙ Iron Pin Set, 5/8" rebar
- ⊞ Monument Found

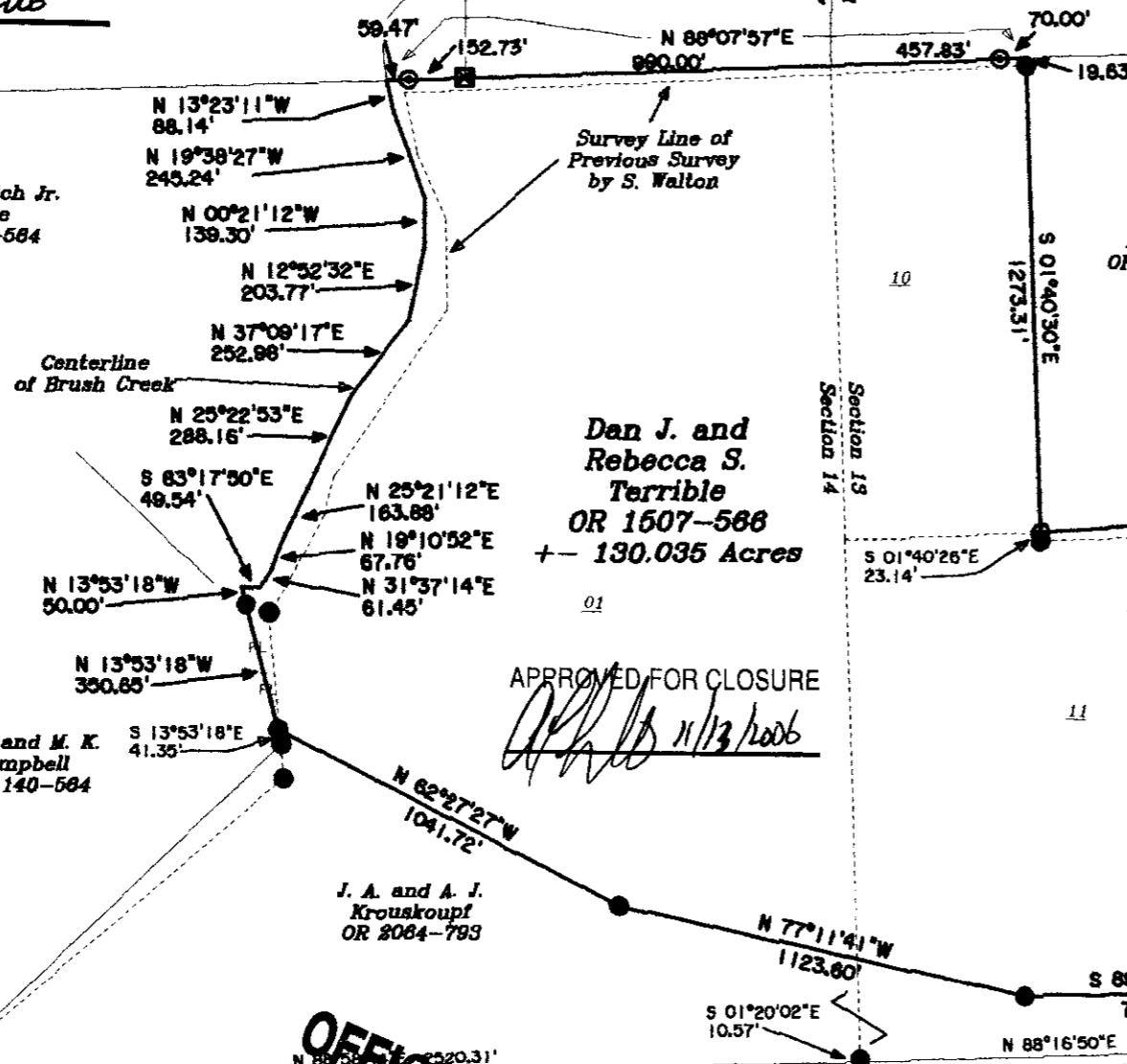

APPROVED FOR CLOSURE

APR 11/13/2006

OFFICE COPY
NOT RECORDABLE
Jack D. Newcome
Reg. Surveyor No. 7321
Date 11-07-06

ADDRESS N/A

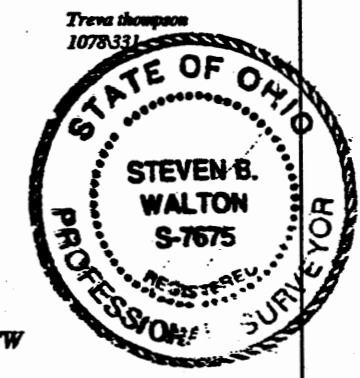
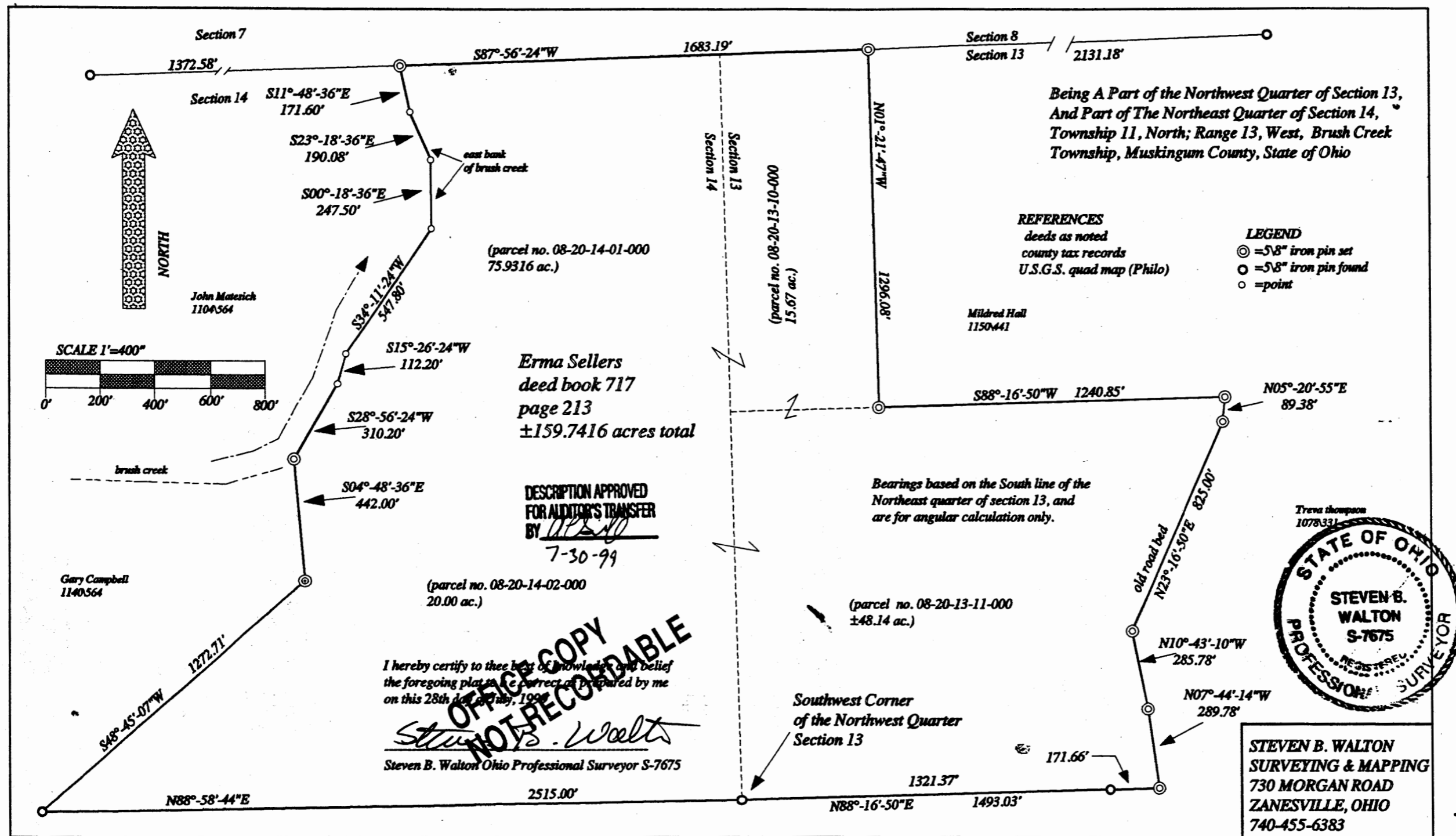

STEVEN B. WALTON
SURVEYING & MAPPING
730 MORGAN ROAD
ZANESVILLE, OHIO
740-455-6383