

Jerry Farsons
2/17/88

Situated in the State of Ohio, County of Muskingum,
Township of Brush Creek, T 11, R 13, part of the Southeast
Quarter of Section 13, bounded and described as follows:

Commencing at an iron pin set at the Southeast corner of
the Southeast Quarter of Section 13; thence South $88^{\circ} 20' 47''$
West 893.64 feet to an iron pin set; thence North $1^{\circ} 49' 53''$
West 222.45 feet to the center of Fattler Ridge Road passing
an iron pin set at 196.45 feet; thence along the center of
Fattler Ridge Road the following fifteen (15) courses and
distances, North $89^{\circ} 40' 21''$ East 51.35 feet, South $81^{\circ} 38'$
 $05''$ East 50.18 feet, South $67^{\circ} 15' 09''$ East 68.80 feet,
South $79^{\circ} 49' 24''$ East 47.36 feet, North $73^{\circ} 53' 11''$ East
41.04 feet, North $53^{\circ} 13' 06''$ East 48.12 feet, North 39°
 $14' 27''$ East 159.00 feet, North $47^{\circ} 29' 56''$ East 66.12 feet,
North $72^{\circ} 36' 19''$ East 72.60 feet, South $86^{\circ} 53' 37''$ East
46.26 feet, South $73^{\circ} 39' 47''$ East 36.99 feet from which an
iron pin bears North $65^{\circ} 56' 22''$ West 63.45 feet, South 63°
 $40' 47''$ East 85.62 feet, South $59^{\circ} 15' 49''$ East 129.64 feet, South
 $66^{\circ} 09' 13''$ East 90.40 feet and North $88^{\circ} 31' 05''$ East 34.93
feet; thence leaving Fattler Ridge Road South $1^{\circ} 18' 21''$
East 231.59 feet to the place of beginning passing an iron
pin set at 20.00 feet, containing 5.77 acres more or less.

Bearings are based on the South line of the Southeast Quarter
of Section 13 bearing South $88^{\circ} 20' 47''$ West.

Being all of Auditor's Auditor's Parcel No. 08-08-20-¹³~~12~~-19-000.

Survey & Description By;

R. L. Daniels

R. L. Daniels
Registered Surveyor No. 4510

DESCRIPTION APPROVED
FOR AUDITOR'S TRANSFER

BY *J. L. Nambel*
2-19-88

1512. FATTLER RIDGE

R L DANIELS & ASSOC.
61 Rainer Rd.
Roseville, Ohio 43777
Ph. (614) 697-7480



DESCRIPTION APPROVED
FOR AUDITOR'S TRANSFER

BY J. J. Nambé
2-19-88

OFFICE COPY
NOT RECORDABLE

OFFICE COPY
NOT RECORDABLE

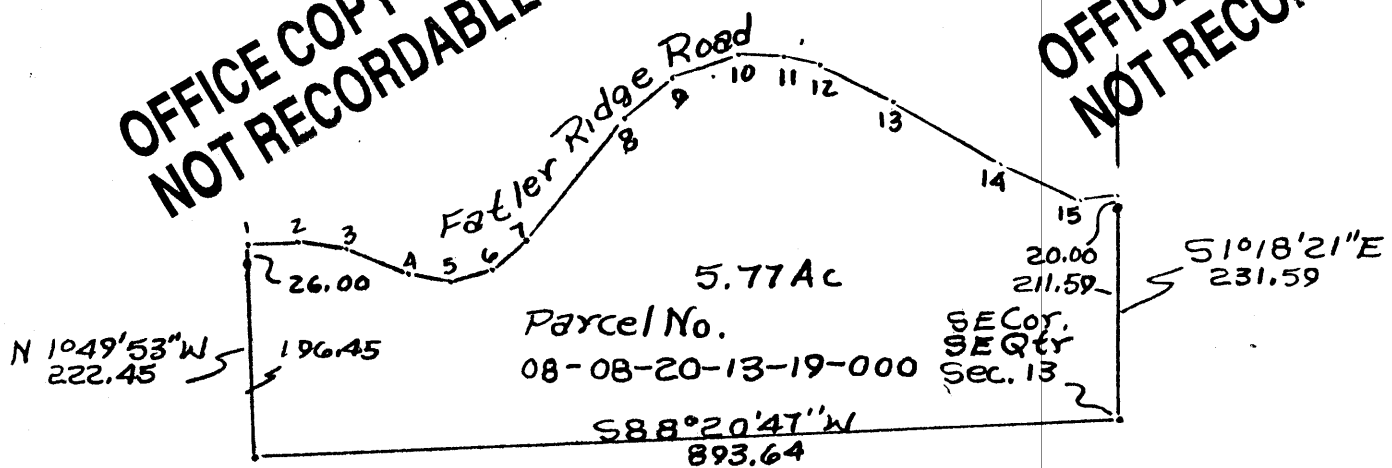

- | | |
|---------------------------|--------------------------|
| 1-2 N 89°40'21"E 51.35 | 14-15 S 66°09'13"E 90.40 |
| 2-3 S 81°38'05"E 50.18 | 15-16 N 88°31'05"E 34.93 |
| 3-4 S 67°15'09"E 68.80 | |
| 4-5 S 79°49'24"E 47.36 | |
| 5-6 N 73°53'11"E 41.04 | |
| 6-7 N 53°13'06"E 48.12 | |
| 7-8 N 39°14'27"E 159.00 | |
| 8-9 N 47°29'56"E 66.12 | |
| 9-10 N 72°36'19"E 72.60 | |
| 10-11 S 86°53'37"E 46.26 | |
| 11-12 S 73°39'47"E 36.99 | |
| 12-13 S 63°40'47"E 85.62 | |
| 13-14 S 59°15'49"E 129.64 | |

Survey of Carolyn + Jerry Farson
Property 2/17/87
By R L Daniels Reg. Surveyor
No. 5410
Muskingum County, Brush Creek
Township, T11, R13, Part of
S.E. Quarter Section 13.