

Mary Lee Holskey
10/21/88

Situated in the State of Ohio, County of Muskingum, Township of Brush Creek, T 11, R 13, part of the Northwest Quarter of Section 14 and bounded and described as follows:

Beginning at an iron pin found at the Southwest corner of the Northwest Quarter of Section 14; thence along section line South $88^{\circ} 26' 16''$ East 626.78 feet to an iron pin set; thence leaving section line North $20^{\circ} 56' 17''$ West 593.37 feet to the center of Dennis Road passing an iron pin set at 572.37 feet; thence along center of Dennis Road the following five courses and distances, South $66^{\circ} 00' 58''$ West 90.16 feet, South $73^{\circ} 40' 56''$ West 76.27 feet, South $87^{\circ} 09' 44''$ West 146.03 feet, North $77^{\circ} 01' 03''$ West 77.28 feet and North $74^{\circ} 45' 37''$ West 39.37 feet; thence leaving Dennis Road South $0^{\circ} 01' 26''$ East 499.51 feet to the place of beginning passing an iron pin set at 20.00 feet containing 6.04 acres more or less.

Bearings are based on the South line of the Northwest Quarter of Section 14 bearing South $88^{\circ} 26' 16''$ East.

Being a part of Auditor's Parcel No. 08-08-20-14-12-000.

Survey & Description by:

**OFFICE COPY
NOT RECORDABLE**
R. L. Davis
Registered Surveyor No. 5410

DESCRIPTION APPROVED
FOR AUDITOR'S TRANSFER

BY J. J. Hambl
10-24-88

OFFICE COPY
NOT RECORDABLE

R L DANIELS & ASSOC.
61 Rainer Rd.
Roseville, Ohio 45077
Ph. (614) 697-1480

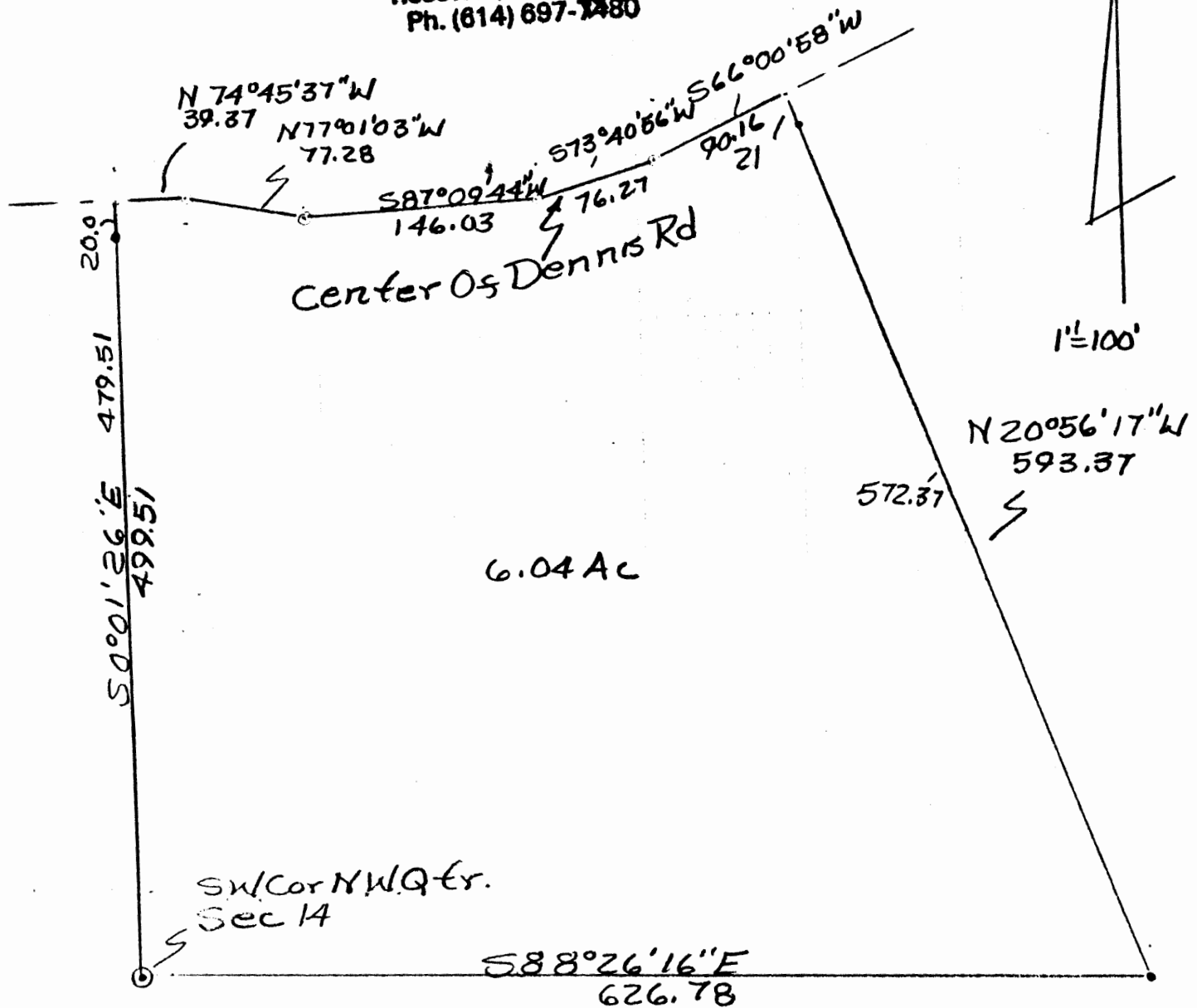

Survey Of 6.04 Acres Of
Parcel No. 08-08-20-14-12-000
Mary Lee Holskey 10/21/88
By R L Daniels Reg. Surveyor
No. 5410.
Muskingum County,
Brush Creek Township,
T11, R13, Part Of N.W. Qtr.
Section 14.

DESCRIPTION APPROVED
FOR AUDITOR'S TRANSFER

BY R L Daniels
10-24-88