

ORAN CHAPPELEAR & LENORA CHAPPELEAR

5/21/81

Situated in the State of Ohio, County of Muskingum, T 11, R 13, Southeast Quarter Section 17, bounded and described as follows:

Commencing at the Northwest Corner of the Southeast Quarter of Section 17; thence South $6^{\circ} 02'$ West 298.28 feet to an Iron Pin the place of beginning; thence South $6^{\circ} 02'$ West 246.42 feet to an Iron Pin; thence South $85^{\circ} 02'$ East 482.58 feet to the center of State Route 555 passing an Iron Pin at 443.58 feet; thence North $13^{\circ} 54'$ West 164.84 feet along center of 555; thence leaving State Route 555 North $73^{\circ} 01'$ West 434.20 feet to the place of beginning passing an Iron Pin at 30.00 feet containing 2.07 Acre More or Less.

SURVEY DESCRIPTION
**OFFICE COPY
NOT RECORDABLE**
BY *[Signature]*
DANIELS
REGISTERED SURVEYOR NO. 5410

DESCRIPTION APPROVED
for Auditor's transfer

By *[Signature]*

6-1-f1

08-20-17-56
5555 CENTER RD

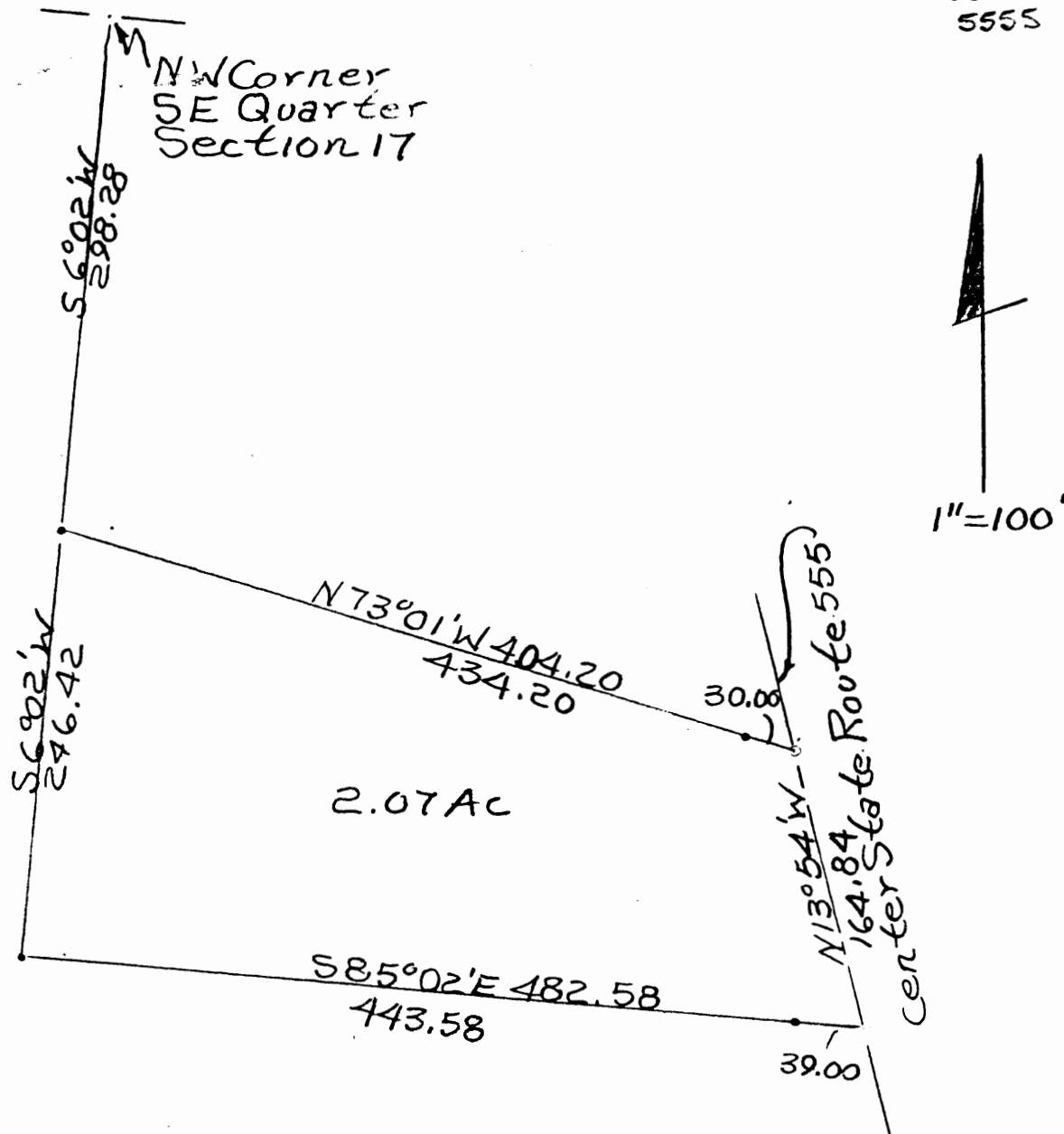

• = Iron Pins.

DESCRIPTION APPROVED
for Auditor's transfer

By Walt Lueb
6-1-81

OFFICE COPY
NOT RECORDABLE
Survey for Gran Chappelle and
L. L. Chappelle Property
5/21/81 By R. L. Daniels
Registered Surveyor No. 5410
Muskingum County, Brush
Creek Township, T. 11, R. 13,
S.E. Quarter Section 17