

parcel #

08-35-03-36

4255 Webster

Melvin Neff  
1/8/87

Situated in the State of Ohio, County of Muskingum,  
Township of Brush Creek, Village of Cannelville, T 11,  
R 13, Southeast Quarter of Section 26, bounded and  
described as follows:

Commencing at the Southeast corner of the Southeast  
Quarter of Section 26; thence West 649.39 feet; thence  
North 487.82 feet to a point in center of Township  
Road the place of beginning; thence North 63° 40' West  
along center of Township Road 82.23 feet; thence  
leaving Township Road North 26° 31' 53" East 175.49  
feet to an iron pin set passing an iron pin set at  
17.13 feet; thence South 44° 58' East 64.36 feet  
to an iron pin on Demy Starcher's West line; thence  
along Starcher South 18° 44' West 156.22 feet to  
the place of beginning passing an iron pin at 138.91  
feet, containing 0.27 acres more or less.

Bearings are based on the South line of the South-  
east Quarter of Section 26 bearing North 90° 00'  
West.

Being Auditor's Parcel No. 08-08-35-03-36-000.

Survey & Description By:

R. L. Daniels

Registered Surveyor No. 5410

DESCRIPTION APPROVED  
for Auditor's transfer

By J. Y. Hambl  
1-9-87

Plotter

0336

MUSKINGUM COUNTY ENGINEER - TAX MAP DEPARTMENT  
ZANESVILLE, OHIO

JOB NUMBER: 0808350336  
NEW SURVEY BY DANIELS - 0.27 AC - MELVIN NEFF  
CHECKED 1/9/87  
OK

FROM	BEARING	DISTANCE	TO	NORTHING	EASTING
			1	5000.0000	5000.0000
1	N 63 40 00.0 W	82.2300	2	5036.4766	4926.3031
2	N 26 31 53.0 E	175.4900	3	5193.4857	5004.6924
3	S 44 58 00.0 E	64.3600	4	5147.9499	5050.1753
4	S 18 44 00.0 W	156.2200	5	5000.0050	5000.0031

AREA OF TRAVERSE      SQ.FT.: 11722.2928  
ACRES : 0.2691

0336

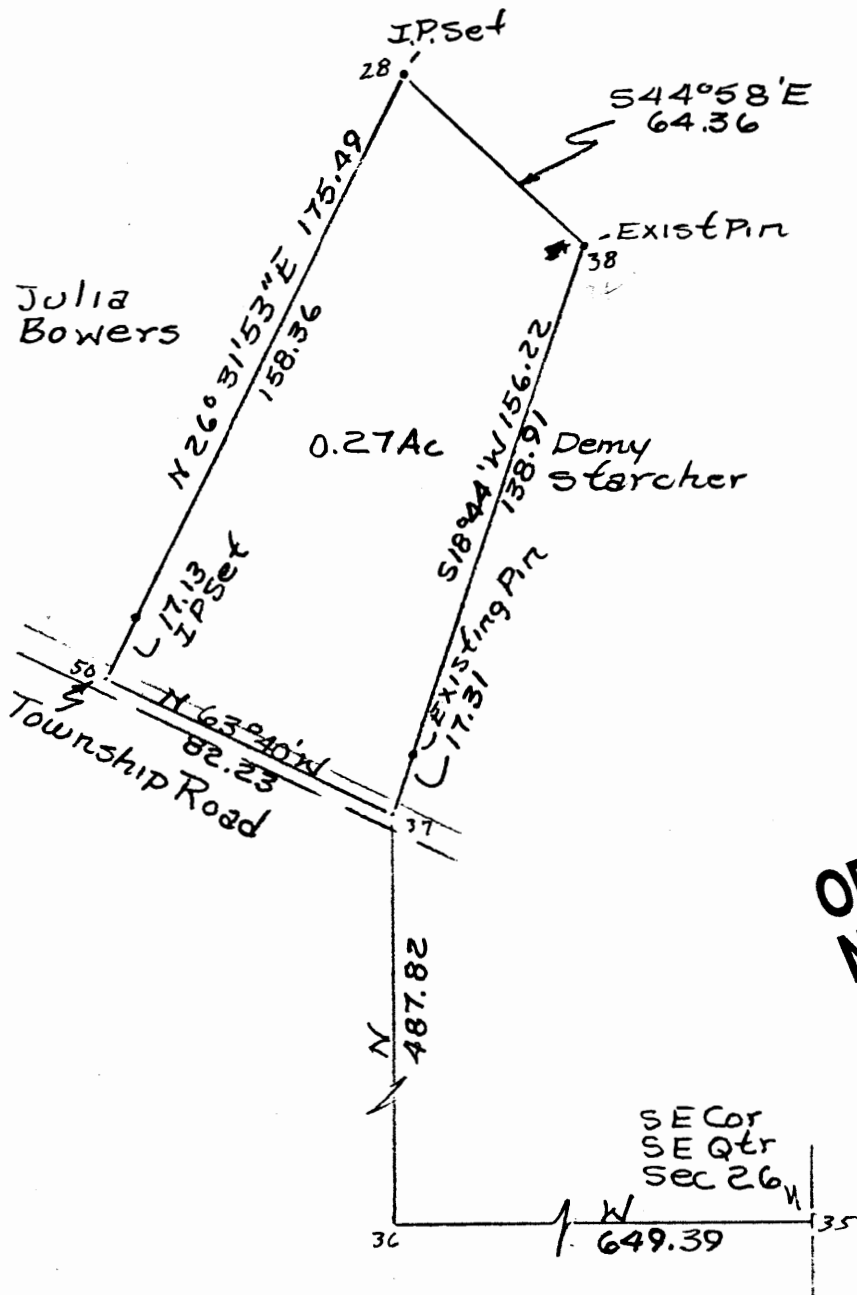

OFFICE COPY  
NOT RECORDABLE

DESCRIPTION APPROVED  
for Auditor's transfer

By J. Y. Hambl  
1-9-87

Survey of M. W. Neff  
Property 1/8187 by RLD Daniels  
Reg. Surveyor No. 5410  
Muskingum County, Brush  
Creek Township, T11, R13  
SE Qtr. Section 26,  
Village of Cannellville  
All of Parcel No.  
08-08-35-03-36-000

OFFICE COPY  
NOT RECORDABLE

