

Parcel #

08-36-d-11

CANNELVILLE STORE

INA ADAMS

6/23/81

Situated in the State of Ohio, County of Muskingum, Township of Brush Creek,  
T 11, R 13, Southwest Quarter of Section 27, bounded and described as follows:

Commencing at the Southwest Corner of the Southwest Quarter of Section 27;  
thence North  $1^{\circ} 53'$  East on Section Line 272.13 feet to an Iron Pin the place  
of beginning; thence North  $1^{\circ} 53'$  East 112.50 feet to an Iron Pin on the  
South Line of Webster Street of the Village of Cannelville; thence along the  
South Line of Webster Street North  $89^{\circ} 59'$  East 82.50 feet to an Iron Pin;  
thence leaving Webster Street South  $1^{\circ} 53'$  West 16.50 feet; thence South  $6^{\circ}$   
 $44'$  East 74.48 feet to an Iron Pin; thence South  $76^{\circ} 53'$  West 97.00 feet to an  
Iron Pin the place of Beginning containing 0.21 Acres More or Less:

SURVEY & DESCRIPTION

BY:

R. L. DANIELS

REGISTERED SURVEYOR NO. 5410

DESCRIPTION APPROVED

for Auditor's transfer

By

OFFICE COPY  
NOT RECORDABLE

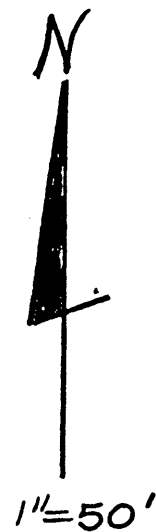
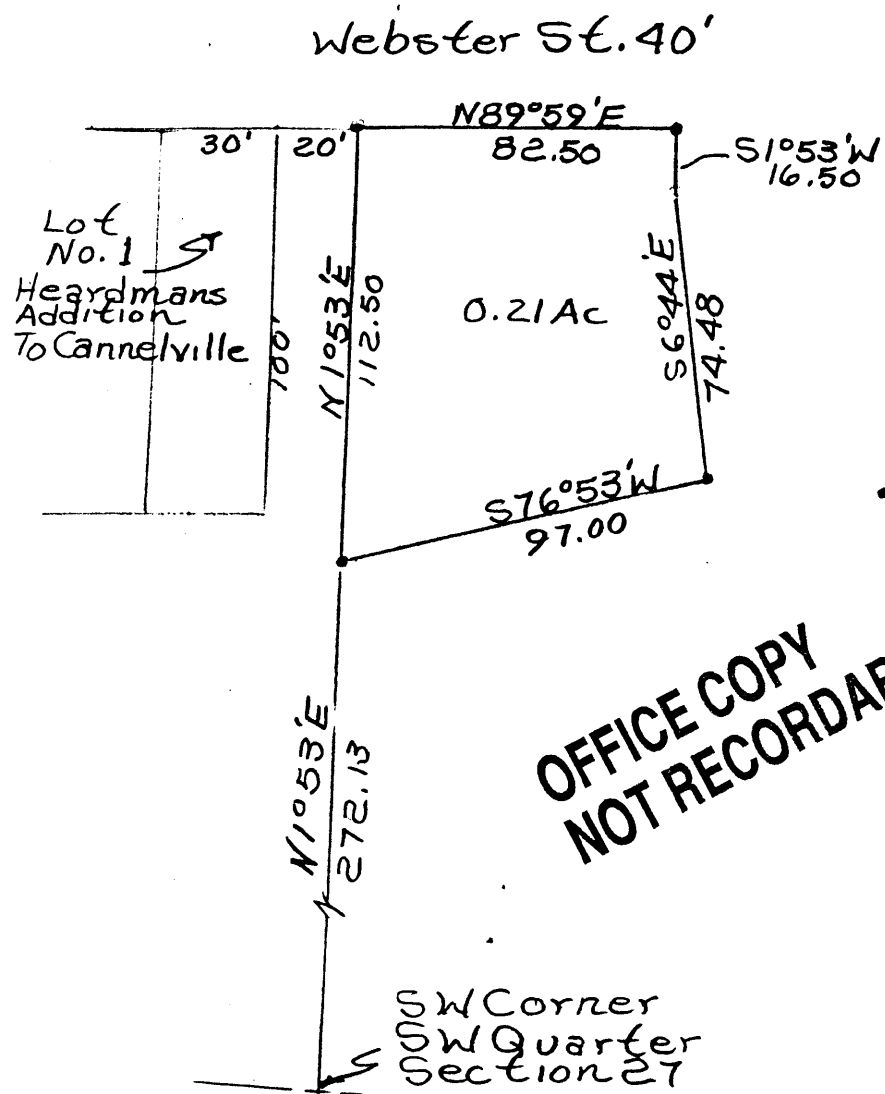

• = Iron Pins.

OFFICE COPY  
NOT RECORDABLE

DESCRIPTION APPROVED  
for Auditor's transfer  
By \_\_\_\_\_

Survey Of Ina Adams  
(Cannelville Store)  
Property 6/24/81  
By R L Daniels Reg.  
Surveyor 5410  
Muskingum County,  
Brush Creek Township,  
T11, R13, S.W. Quarter  
Section 27.