

Parcel #  
08-36-01-13-000  
7760 East St.

Loraine Thompson  
11/20/95

Situated in the State of Ohio, County of Muskingum, Township of Brush Creek, Township 11, Range 13, part of the Southwest Quarter of Section 27, bounded and described as follows:

Commencing at the Southwest corner of the Southwest Quarter of Section 27; thence North  $3^{\circ} 11' 09''$  East 986.55 feet to a point, passing an iron pin found at 384.63 feet; thence South  $86^{\circ} 52' 16''$  East 611.24 feet to an iron pin set, the place of beginning; thence North  $60^{\circ} 22' 20''$  East along a 25.00 foot wide right-of-way and along Ray Fleming, Vol. 639, Page 111, and James Graham, Vol. 1104, Page 621, 206.00 feet to an iron pin set, passing a corner post of James Graham at 16.00 feet and an iron pin at James Graham Southwest corner at 196.00 feet; thence South  $21^{\circ} 39' 39''$  East 108.00 feet to an iron pin set; thence along the South line of an 8 foot alley right-of-way South  $60^{\circ} 24' 13''$  West 206.79 feet to an iron pin set; thence North  $21^{\circ} 14' 08''$  West 108.00 feet to the place of beginning, containing 0.512 acres more or less.

Being all of Auditor's Parcel Number 08-36-01-13-000.

Bearings are based on the West line of the Southwest Quarter of Section 27 bearing South  $0^{\circ} 00' 00''$  West.

Iron pins set are No. 5 reinforcing bars 30 inches long with plastic I. D. caps.

Reference: Deed Volume 895, Page 246.

Survey & Description By:

**OFFICE COPY  
NOT RECORDABLE**  
R. L. Daniels  
Registered Surveyor No. 5410

DESCRIPTION APPROVED  
FOR AUDITORS TRANSFER

BY

*[Signature]*  
11-21-95



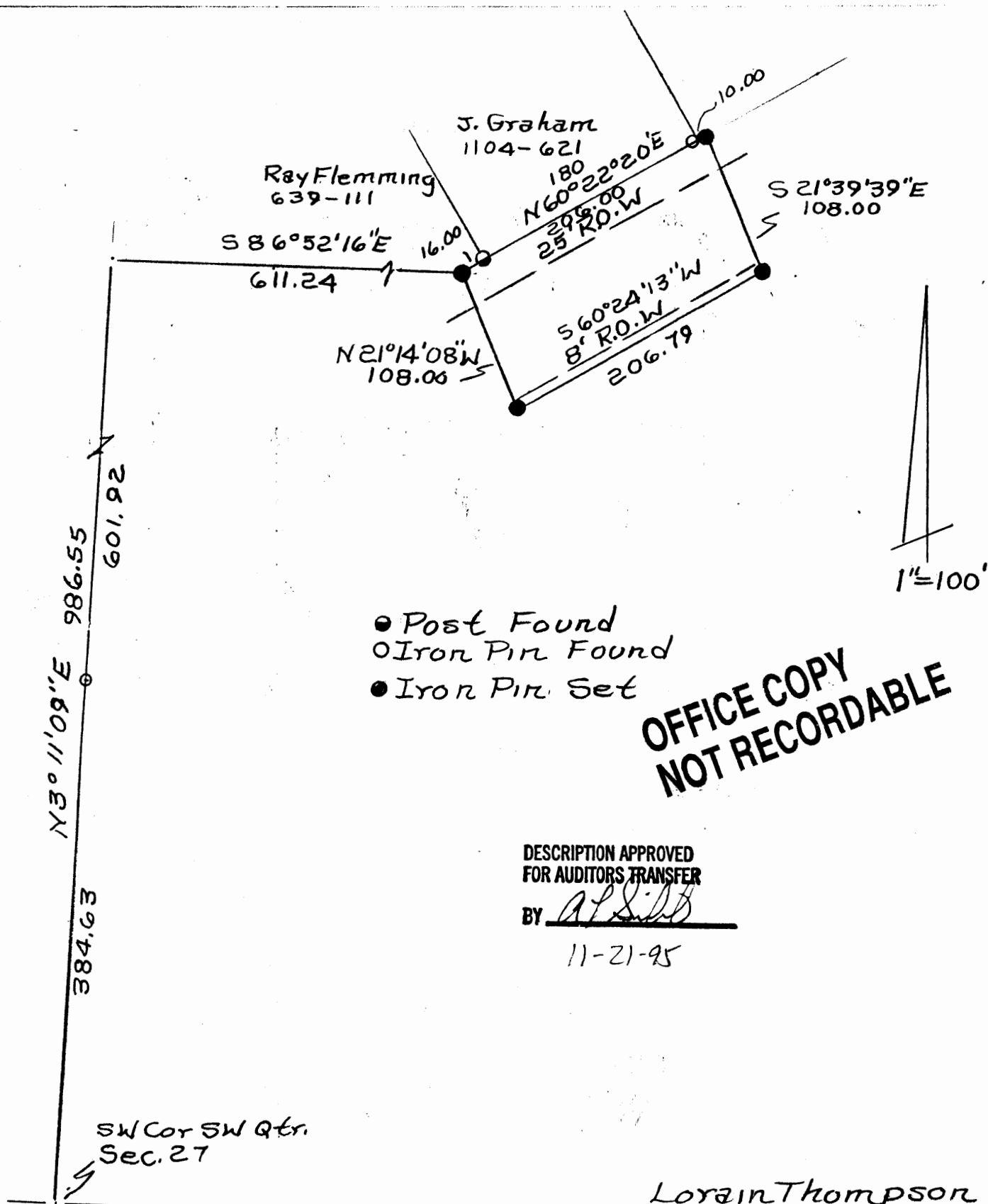

**DESCRIPTION APPROVED  
FOR AUDITORS TRANSFER**

11-21-95