

Parcel #
08-36-06-07

Demmey Starcher
10/29/84

Situated in the State of Ohio, County of Muskingum,
Township of [REDACTED] T 11, R 13, Southwest Quarter
of Section 27, bounded and described as follows:

Commencing at the Southwest corner of the Southwest
Quarter of Section 27; thence North $1^{\circ} 53'$ East on
section line 384.63 feet to an iron pin; thence North
 $68^{\circ} 00'$ East 1358.42 feet; thence South $32^{\circ} 54'$ East
134.25 feet to an iron pin the place of beginning;
thence North $59^{\circ} 34' 58''$ East 78.95 feet to an iron
pin; thence South $6^{\circ} 27' 20''$ East 107.00 feet to an
iron pin; thence South $38^{\circ} 03' 37''$ West 74.91 feet to
an iron pin; thence North $15^{\circ} 08' 54''$ West 129.84 feet
to an iron pin the place of beginning, containing ~~0.35~~
acres more or less. 1.18 Ac.

Bearings are based on the West line of the Southwest
Quarter of Section 27 bearing North $1^{\circ} 53'$ East.

Survey & Description by:

**OFFICE COPY
NOT RECORDABLE**
R. L. Daniels
Registered Surveyor No. 5410

100

OK WHJ

11-6-84

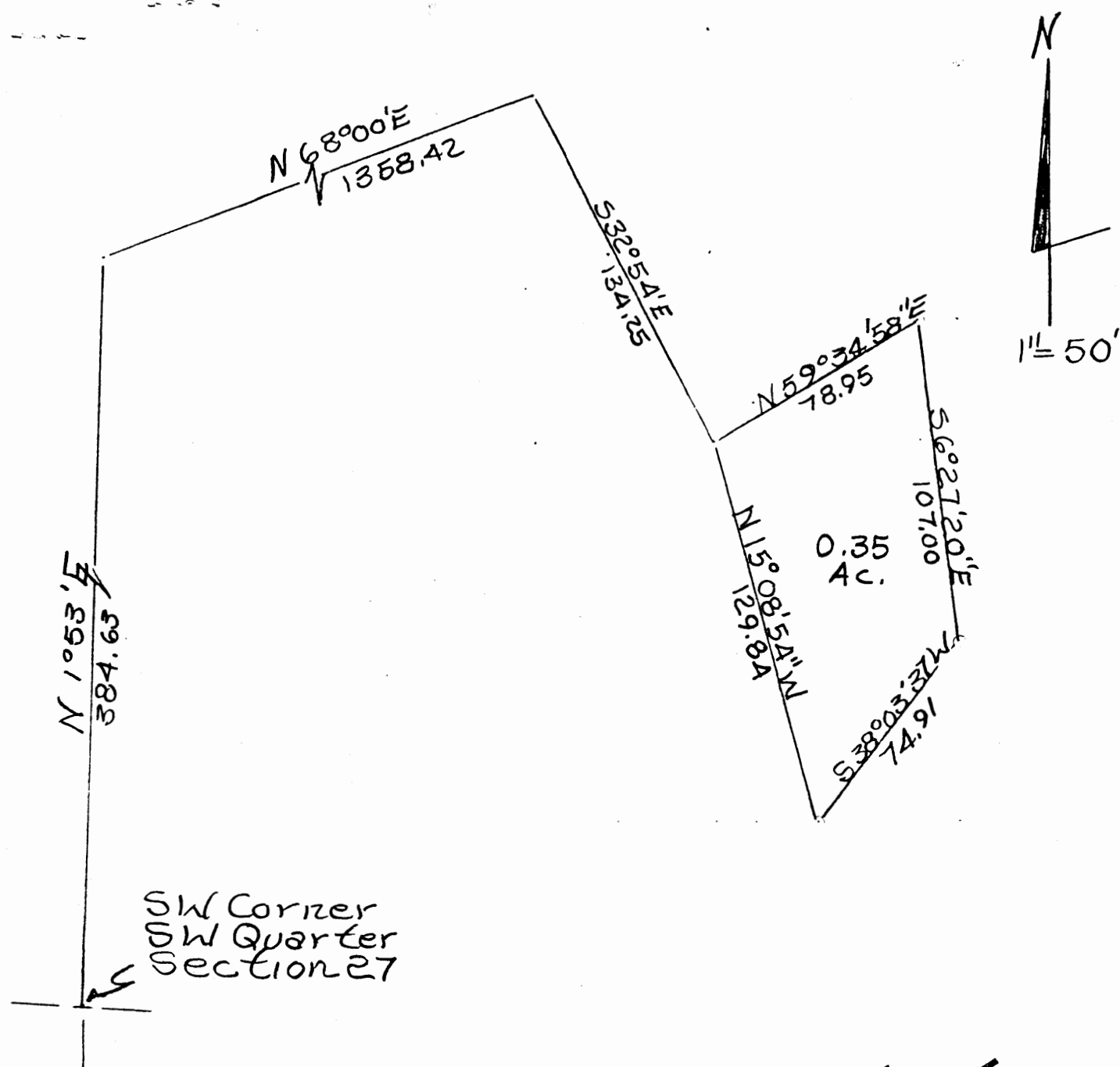

**OFFICE COPY
NOT RECORDABLE**

Erimey Starcher,
Surveyed 10/31/84
By R L Daniels Reg.
Surveyor No. 5410
Muskingum County,
Brush Creek Twp.,
T11, R13, S.W. Qtr.,
Section 27.