

Harold R. George, Dec'd.
6/5/89

Situated in the State of Ohio, County of Muskingum, Township of Brush Creek, T 11, R 13, part of the Northeast Quarter of Section 24, bounded and described as follows:

Parcel One:
Commencing at an iron pin found at the Northwest corner of the Northeast Quarter of Section 24; thence South $23^{\circ} 35' 04''$ East 447.42 feet to a point in center of State Route 555, the place of beginning; thence leaving center of State Route 555 South $84^{\circ} 33' 33''$ East 165.88 feet to an iron pipe found passing an iron pin set at 50.50 feet; thence South $40^{\circ} 03' 31''$ East 188.65 feet to an iron pin set at the West line of old railroad; thence along old railroad South $48^{\circ} 52' 43''$ West 240.17 feet to an iron pin set; thence leaving railroad North $84^{\circ} 33' 33''$ West 230.85 feet to the center of State Route 555 passing an axel found at 173.07 feet; thence along center of State Route 555 North $22^{\circ} 44' 50''$ East 321.16 feet to the place of beginning, containing 1.916 acres more or less. Subject to right-of-way easement to State Route 555.

Parcel Two: Part of old railroad right-of-way.

Beginning at the Northeast corner of above described property; thence South $84^{\circ} 33' 33''$ East 30.00 feet to the center of old railroad; thence South $48^{\circ} 52' 43''$ West 211.21 feet to an iron pin set; thence North $84^{\circ} 33' 33''$ West 41.21 feet to the East line of above parcel; thence along first parcel North $48^{\circ} 52' 43''$ East 240.17 feet to the place of beginning, containing 0.155 acres more or less.

Bearings are based on the North line of Section 24 bearing South $86^{\circ} 53'$ East.

20

Being Auditor's Parcel Numbers 08-08-40-24-07 and 08-08-17-00-805.

Survey & Description

R. L. Daniels

Registered Surveyor No. 5410

DESCRIPTION APPROVED
FOR AUDITOR'S TRANSFER

BY

J L Daniels

6-9-89

Parcel #
08-40-24-07
6000 Center Rd

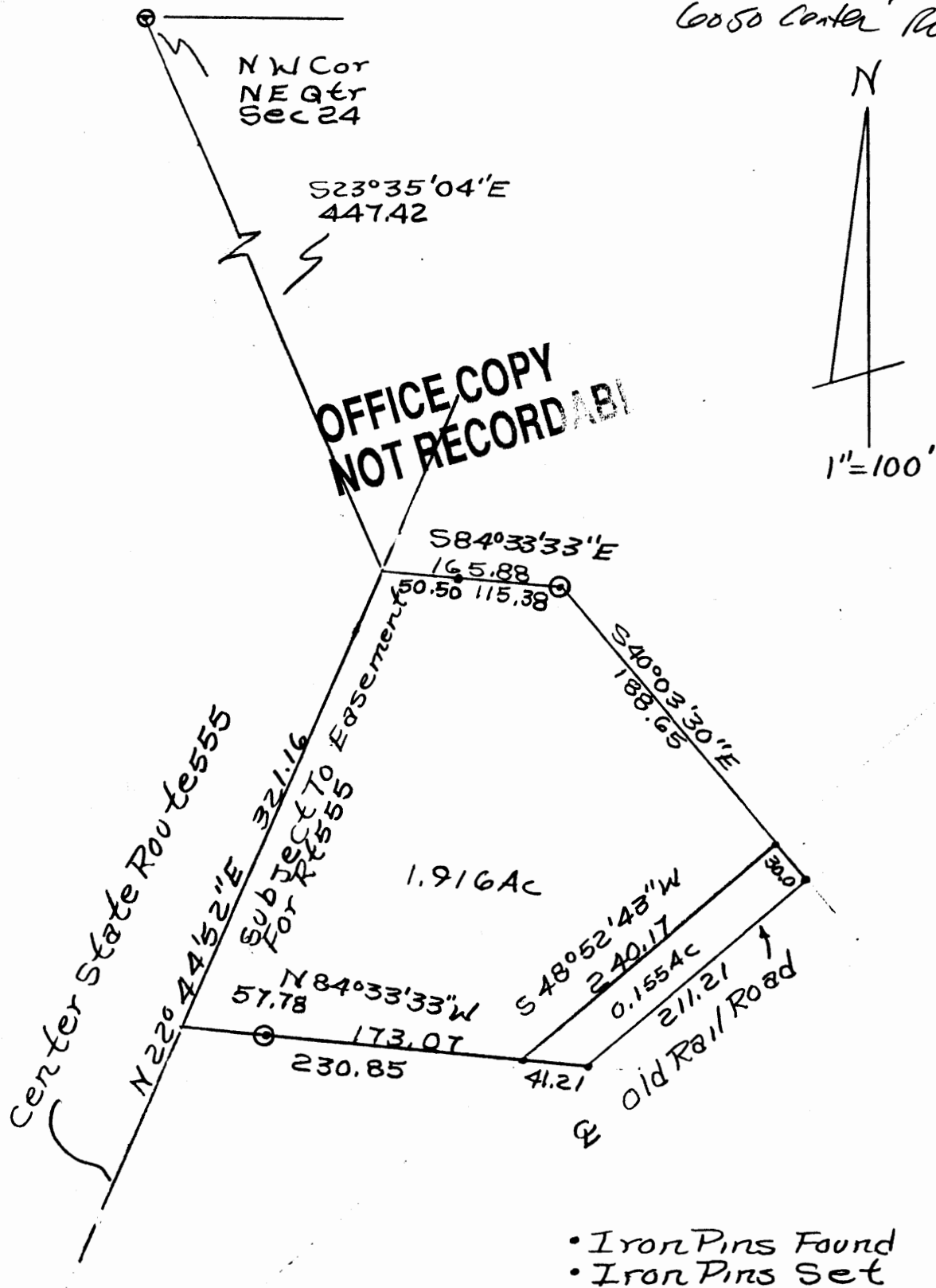

Harold R. George, Dec'd.
Parcel Nos.
08-08-40-24-07-000
08-08-20-17-00-805
6/5/89 By RLDaniels
Reg Surveyor No. 5410
Muskingum County,
Brush Creek Township,
T11, R13, P&E 05 N.E. Qtr
Section 24

DESCRIPTION APPROVED
FOR AUDITOR'S TRANSFER

BY J L Daniels
6-9-89