

Robert and Dixie Longwell

Situated in the State of Ohio, County of Muskingum, Township of Brush Creek,
Township 11, Range 13, Section 24, bounded and described as follows:

Being part of Robert and Dixie Longwell Deed Volume 1034, page 41, 0.83 Acres of
Parcel No. 08-08-40-24-07-000 and 0.11 Acres of Parcel No. 08-08-20-17-00-805.

Commencing at an iron pin found at the Northwest corner of the Northeast quarter of
Section 24; Thence South $23^{\circ}35'04''$ East 447.42 feet to a point in the center of State
Route 555 the place of beginning; Thence leaving State Route 555 South $84^{\circ}44'54''$ East
166.13 feet to an iron pin found passing an iron pin found at 50.50 feet; Thence South
 $39^{\circ}59'31''$ East 218.67 feet to an iron pin found; Thence South $48^{\circ}52'41''$ West 117.48
feet to an iron pin set; Thence North $48^{\circ}01'43''$ West 337.95 feet to an iron pin in the
center of State Route 555 passing an iron pin set at 276.97 feet; Thence North $44^{\circ}50'00''$
East 47.93 feet to the place of beginning containing 0.94 Acres more or less.

Bearings are based on the North line of Section 24 bearing South $86^{\circ}53'00''$ East.

Above description is based on the survey of R.L. Daniels, Registered Surveyor No. 5410,
August 28, 2002, and is intended for the legal transfer of property described and does not
intend to describe all or any easements of record nor encroachments unless otherwise
indicated.

Iron pins set are No. 5410 reinforced bar 30 inches long with plastic ID caps.

Reference Volume 1034, page 41.

**OFFICE COPY
NOT RECORDABLE**
Daniels

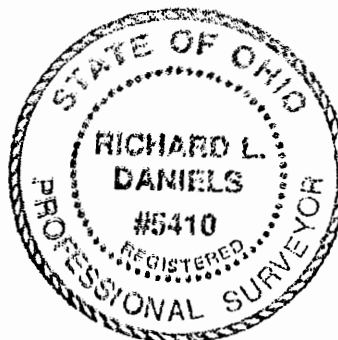

DESCRIPTION APPROVED
FOR AUDITOR'S TRANSFER
BY *[Signature]*
9-3-2002

PARCEL #

08-40-24-07-001
6042 Center Rd.

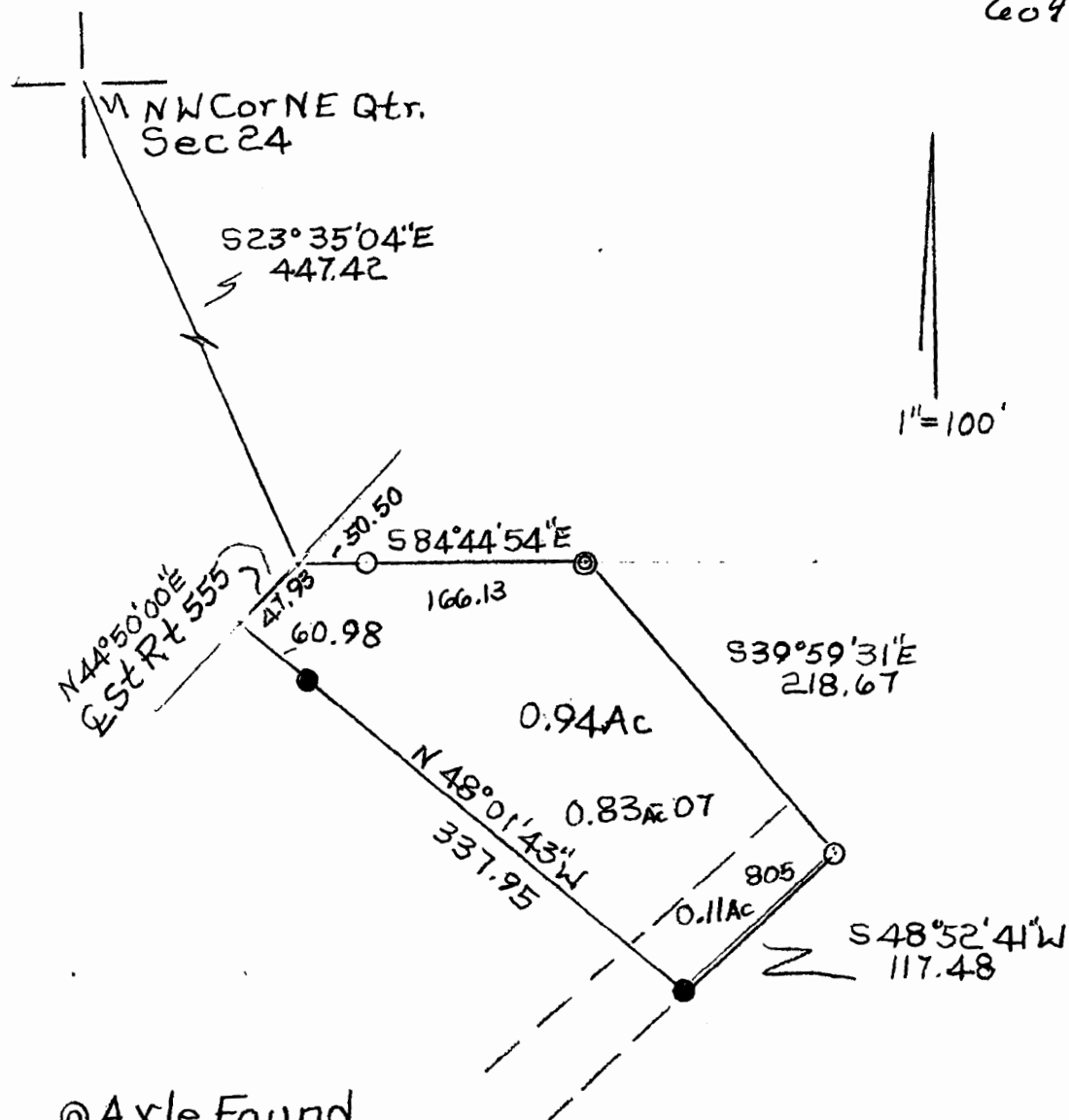

© Axle Found
O Iron Pin Found

● Iron Pin Set 5/8" R/Bar
30" Lg. Plastic I.D. Cap.

DESCRIPTION APPROVED
FOR AUDITOR'S TRANSFER

BY MSB

9-3-2002

Part Of Robert & Dixie Longwell
1034, Pg. 41 Part Par. No.

08-08-20-17-00-805+

08-08-40-24-07-000

State Of Ohio, County Of Muskingum,
Township Of Bush Creek, Twp. 11,
R13, Section 24, 08-08-02
Reg. Surv. 5410

OFFICE COPY
NOT RECORDABLE