

Dalton Swingle
9/27/85

Situated in the State of Ohio, County of Muskingum,
Township of Brush Creek, T 14, R 13, Northwest Quarter
of Section 24, bounded and described as follows:

Commencing at the Northeast corner of the Northwest
Quarter of Section 24; thence North $86^{\circ} 53'$ West
286.05 feet to an iron pin the place of beginning;
thence South $54^{\circ} 59' 27''$ East 192.53 feet to a
railroad spike in Baughman Run Road; thence South
 $46^{\circ} 30'$ West 171.83 feet to an iron pin on the North
side of Baughman Run Road; thence continuing along
North side of road South $55^{\circ} 10'$ West 181.51 feet to
an iron pin; thence leaving road North $9^{\circ} 35' 59'$
West 346.72 feet to an iron pin on North line of
section; thence along section line South $86^{\circ} 53'$
East 174.00 feet to the place of beginning, containing
1.478 acres more or less.

Bearings are based on the North line of the Northwest
Quarter of Section 24 bearing North $86^{\circ} 53'$ West.

Being all of Auditors Parcel No. 08-00745.

Survey & Description By
**OFFICE COPY
NOT RECORDABLE**

R. L. Daniels
Registered Surveyor No. 5410

parcel #
08-40-24-13
2735 Baughman Run Rd

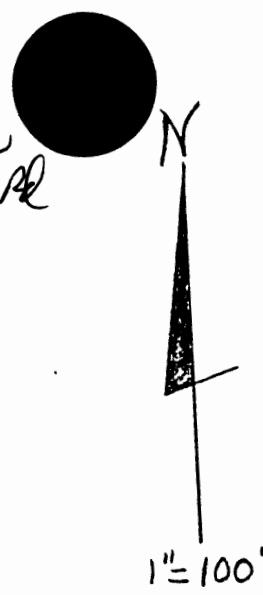

OFFICE COPY
NOT RECORDABLE

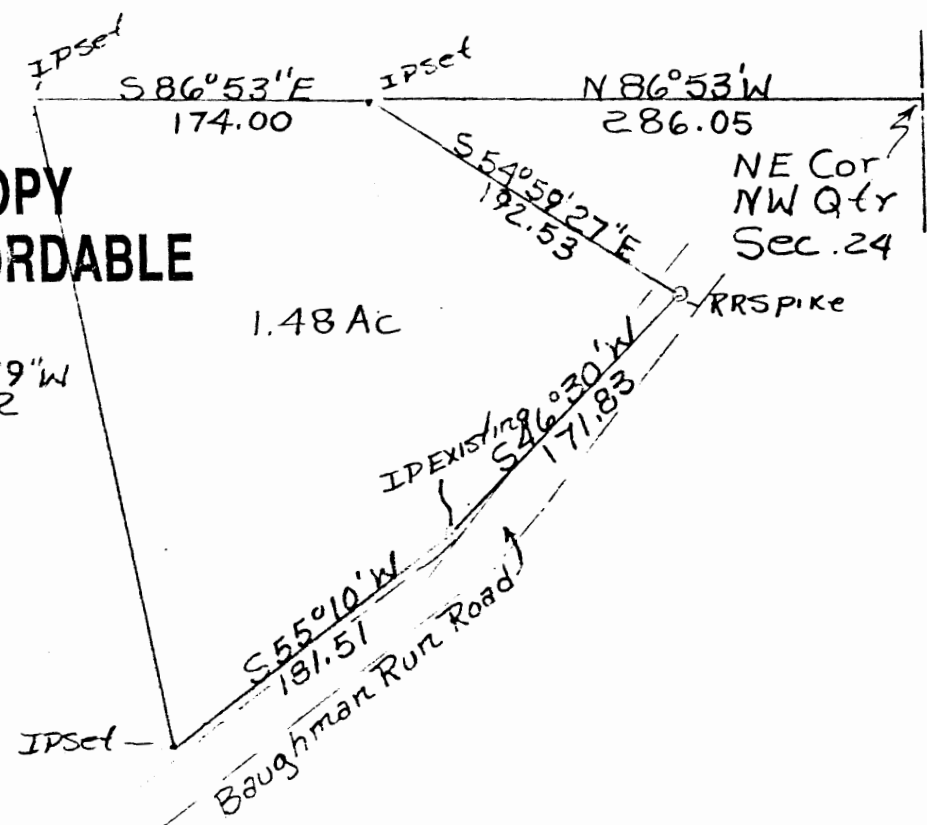

Allots Parcel No. 08-00745

Survey of Dalton Swingle
Property 9/28/85
By R L Daniels
Reg. Surveyor No. 5410
Muskingum County,
~~Barren Creek Township~~
T11, R13, N.W. Quarter
Section 24.

OK WAD
10-1-85

~~945-284~~
~~P. A. Dalton~~
P. A. Dalton
08-40-24-13-000
957-106