

Charles Shubert  
5/6/87

Situated in the State of Ohio, County of Muskingum,  
Township of Brush Creek, T 11, R 13, Northeast Quarter  
of Section 22, bounded and described as follows:

Commencing at a concrete monument (found) at the North-  
east corner of the West half of the Southeast Quarter  
of Section 22; thence on section line North  $89^{\circ} 38'$   
West 1259.41 feet to the center of Duncan Run Road  
the place of beginning; thence leaving center of road  
North  $89^{\circ} 38'$  West on section line 417.42 feet to an  
iron pin (set) passing an iron pin (set) at 14.55 feet;  
thence North  $0^{\circ} 33' 14''$  West 417.42 feet to an iron  
pin (set); thence South  $89^{\circ} 38'$  East 417.42 feet to  
the center of Duncan Run Road passing an iron pin  
(set) at 402.42 feet; thence along center of road  
South  $0^{\circ} 33' 14''$  East 417.42 feet to the place of  
beginning, containing 4.00 acres more or less.

Bearings are based on the North line of Section 22  
bearing North  $89^{\circ} 38'$  West.

Being a part of Auditor's Parcel No. 08-08-60-22-02-000.

Survey & Description By:

**OFFICE COPY  
NOT RECORDABLE**  
R. L. Daniels  
Registered Surveyor No. 5410

DESCRIPTION APPROVED  
FOR AUDITOR'S TRANSFER

BY *J. L. Daniels*  
5-13-87

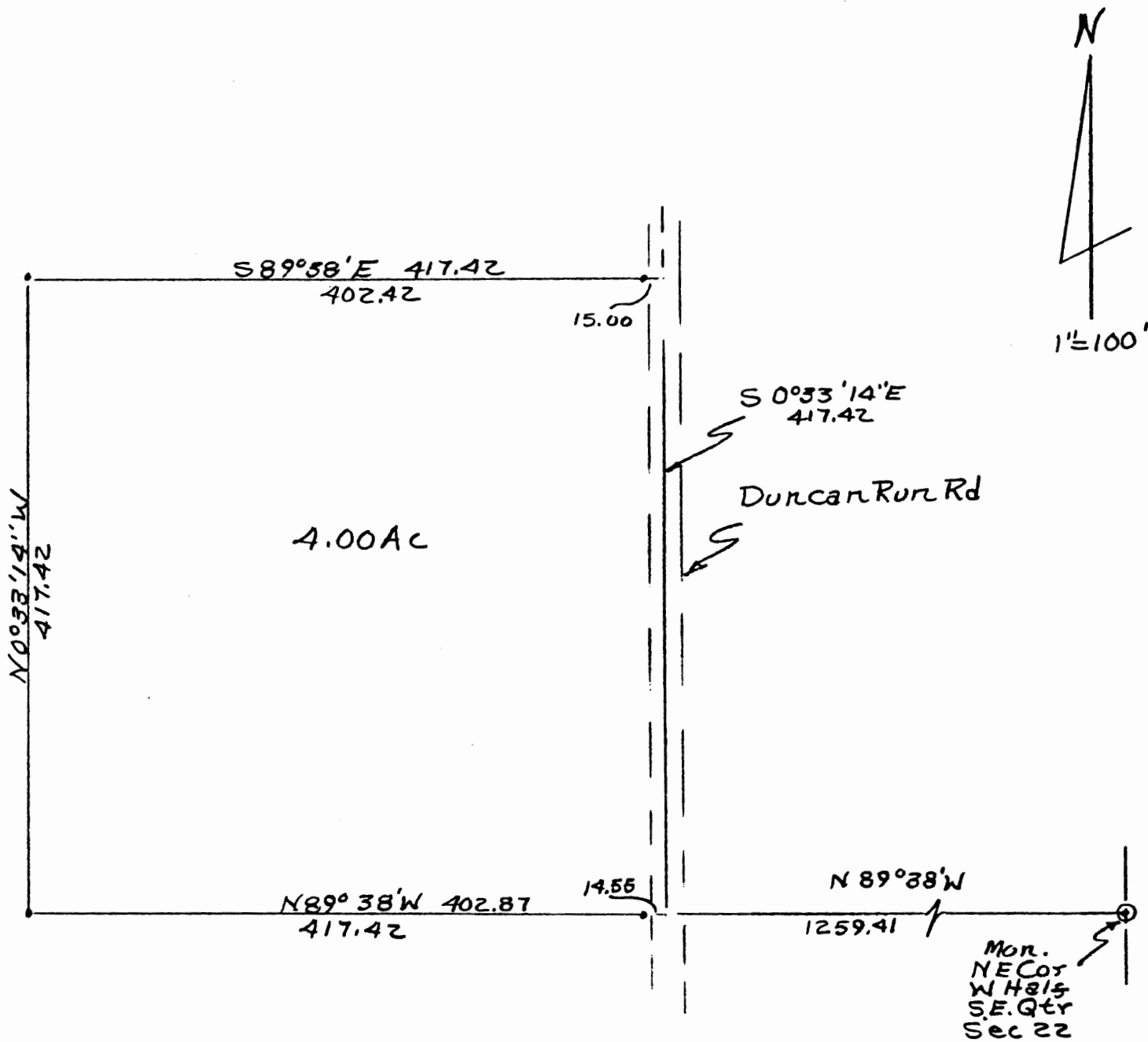

DESCRIPTION APPROVED  
FOR AUDITOR'S TRANSFER

BY J. L. Hamble  
5-13-87

Survey Of 4.00 Acres From  
Charles + Reta Shubert To  
Robert Shubert 5/7/86.  
By R L Darr, Mayor  
No. 5410  
Muskingum Co.,  
Brush Creek Township,  
T11, R13, NE. Quarter Sec. 22.  
Part Of Auditor's Parcel No.  
08-08-60-22-02-000

OFFICE COPY  
NOT RECORDABLE