

Office Copy

DESCRIPTION OF SURVEY FOR DAVID D. & SUE E. SWINGLE

Situated in the State of Ohio, County of Muskingum, Township of Brush Creek, Southwest Quarter of Section #29, Township #11, Range #13 of the Congress Lands East of the Scioto River and more particularly described as follows:

Being all of the property contained in the prior deed reference Deed Book Vol. 620, Page 64 of said County's records. The Muskingum County Auditor's parcel # for the property is #08-08-60-29-13-000.

Commencing at a stone (found) at the Northwest corner of said Southwest Quarter; thence along the West line of said Section S 0° 00' 00" E 653.00 feet to the North right of way of County Road #66 ( Virginia Ridge Rd. ); thence along the North line of said road S 76° 21' 33" E 280.50 feet to an iron pin (set) at the place of beginning for the property herein intended to be described; thence N 62° 57' 41" E 280.50 feet to an iron pin (set); thence S 30° 59' 31" E 132.00 feet to an iron pin (set) on the North right of way of said road; thence along said right of way the following three courses, S 62° 00' 34" W 109.28 feet to an iron pin (set); thence S 85° 06' 02" W 80.57 feet to an iron pin (set); thence N 72° 44' 33" W 147.69 feet to the place of beginning containing 0.647 acres.

The bearings within this description are based on the West line of said Section #29 as described in prior deed reference Vol. 620, Page 64 being South. Iron pins (set) are 5/8" rebar 34" in length with an aluminum identification caps ( C.R. Harkness R S 6885 ). The North right of way for said road was established 15.00 feet from and at right angles to the existing center line of said road.

This description was written by Charles R. Harkness Registered Surveyor #6885 from an actual survey completed on January 11, 1986

Charles R. Harkness

OFFICE COPY  
NOT RECORDABLE

OK WFD  
1-15-86

# Office Copy SURVEY PLAT FOR D.D. & S.E. SWINGLE 1-13

JOB #094  
PLAT 001

The basis for the bearings on this plat is the West line of said Sec. #29 as described in the prior deed Vol. 620, Pg. 64.

MAP SCALE 1"=100'

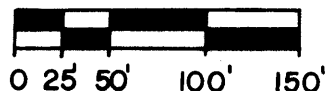

☐ = Stone (found)

○ = Iron pin (set) 5/8" rebar 34" in length with aluminum identification caps ( C.R. Harkness R S 6885 ).

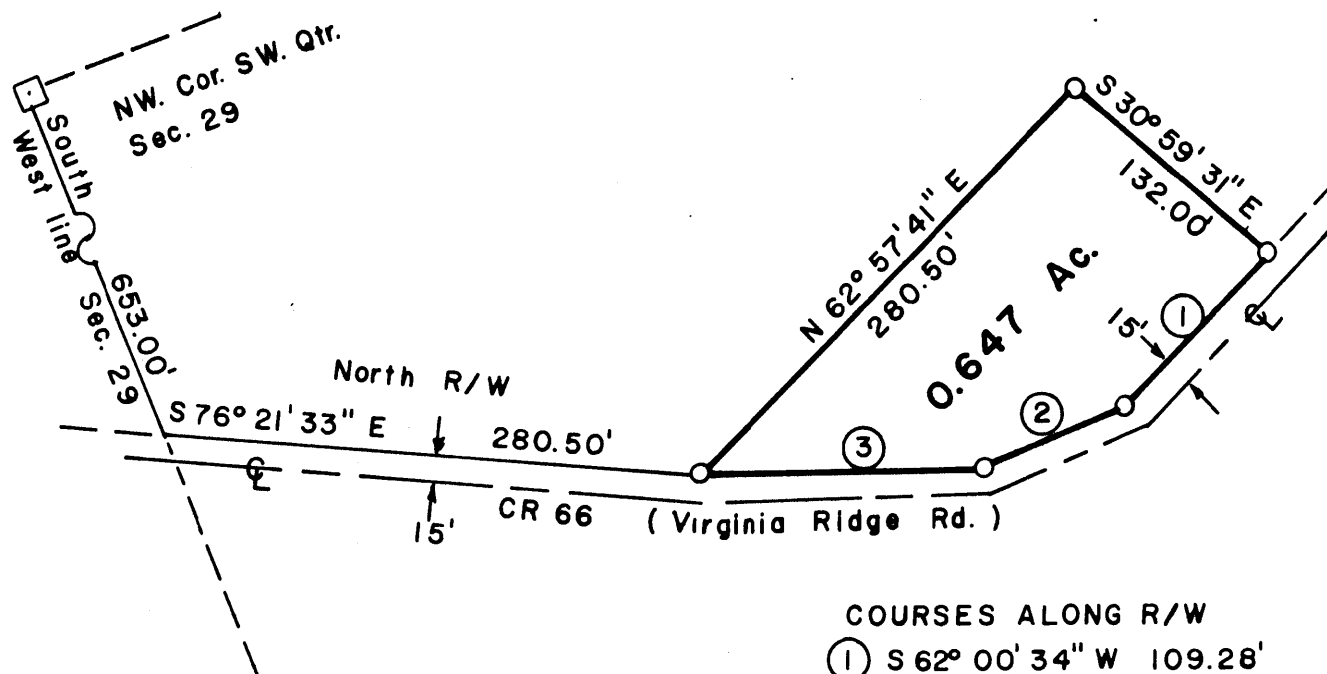

## COURSES ALONG R/W

- ① S 62° 00' 34" W 109.28'
- ② S 85° 06' 02" W 80.57'
- ③ N 72° 44' 33" W 147.69'

Situated in the State of Ohio, County of Muskingum, Township of Brush Creek, Southwest Quarter of Section #29, Township #11, Range #13 of the Congress Lands East of the Scioto River:

Being all of the property contained in the prior deed reference Vol. 620, Page 64 of said County's records. The Muskingum County Auditor's parcel number for the property is #08-08-60-29-13-000.

## REFERENCES:

Deed Book Vol.,	Page
534,	90
553,	574
Prior 620,	64
711,	319
278,	94

This plat was prepared by Charles R. Harkness Registered Surveyor #6885 from an actual survey completed on January 11, 1984.

Charles R. Harkness

**OFFICE COPY  
NOT RECORDABLE**