

SITUATED IN

The State of Ohio, County of Muskingum
Township of Brush Creek, and being a part of the
West Half of Sec. 7, T10, R13.

Survey Split(s)

BASIS OF BEARING

Bearings are based on State Plane Grid Coordinates,
NAD83, Ohio South, per GPS Observation.

REFERENCES

* As Noted on Plat
www.muskingumcountyauditor.org
www.mceo.org
http://recorder.
muskingumcounty.org

Approved For Transfer
On-Lot Sewage O.K.
Date 1-27-22

Zanesville-Muskingum Co.
Health Department

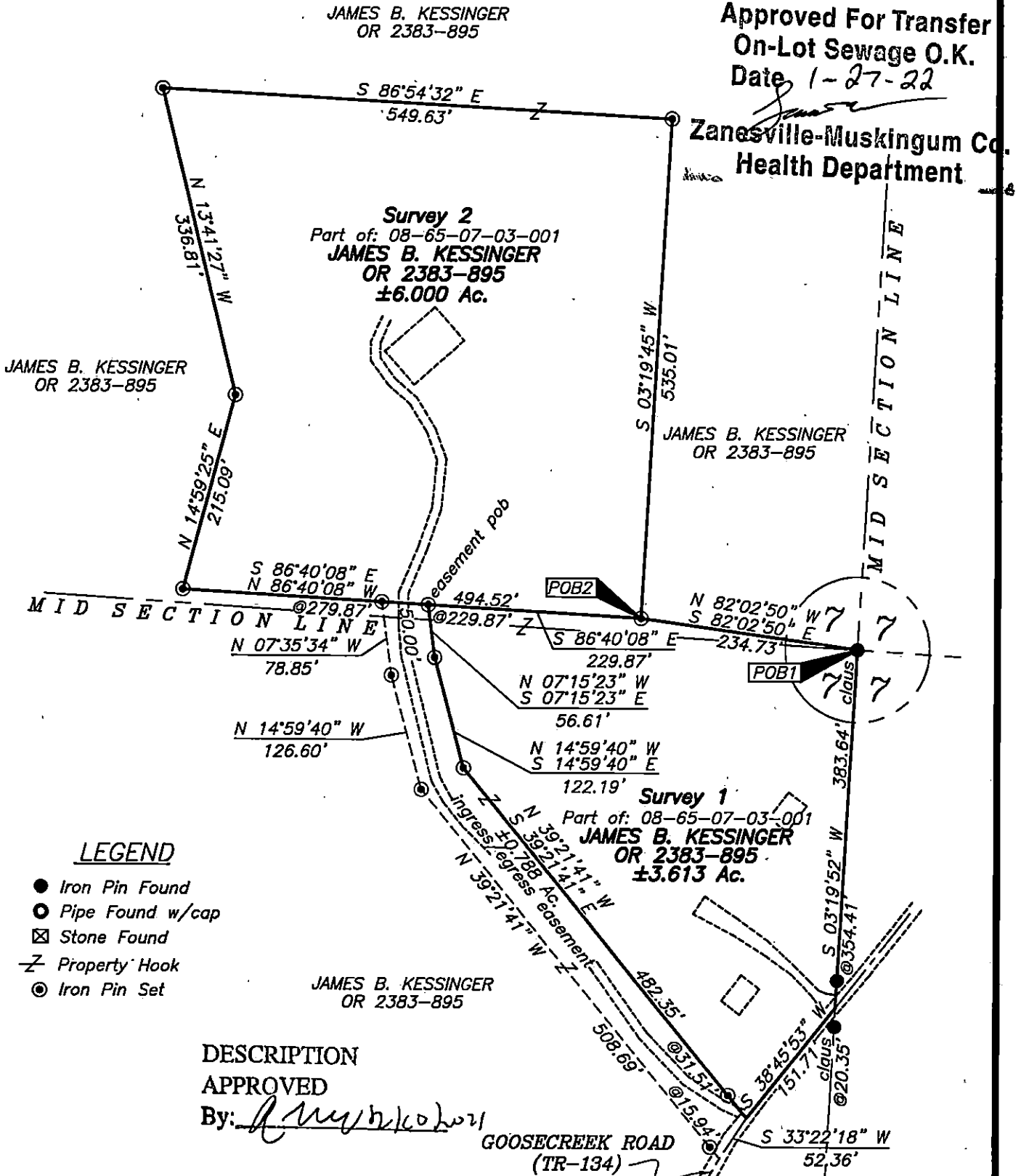

DESCRIPTION

APPROVED

By: *[Signature]*

GOOSE CREEK ROAD
(TR-134)



APPROVED
MUSKINGUM COUNTY
PLANNING COMMISSION DIRECTOR

GRAPHIC SCALE

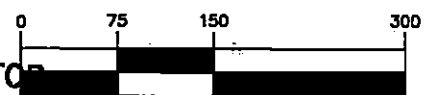

(IN FEET)

1 inch = 150 ft.

OFFICE COPY

NOT RECORDABLE

Brian Kelly McPeck
Reg. Surveyor No. 8517

This plat was prepared by McPeck Land Surveying, LLC
in accordance with Chapter 4733-37 of the Administrative Code,
and is intended to be used for the legal transfer of the property
described and does not intend to describe all or any easements of
record, nor encroachments unless otherwise intended.

Fee Paid

MCPECK
LAND
SURVEYING
www.mcpecklandsurveying.com
email: brian@mcpecklandsurveying.com
340 Robin Hood Ln., Zanesville, Oh 43701 • 740.704.6073