

Description of Mary Pearson Property
from
Clarence Fletcher

9/8/82 Vol. 569 Page 30

Situated in the State of Ohio, County of Muskingum, Township of Brushcreek, T 10, R 13, Northeast Quarter Section 7, bounded and described as follows:

Commencing at the Southeast corner of the Northeast Quarter of Section 7; thence North on section line 1552.56 feet to corner post of Mary and Louis Pearson property; thence along South line of Pearson property South $89^{\circ} 41' 25''$ West 642.40 feet to the place of beginning; thence South $0^{\circ} 18' 35''$ East 130.00 feet; thence South $89^{\circ} 41' 25''$ West 335.00 feet to an iron pin; thence North $0^{\circ} 18' 35''$ West 130.00 feet to the South line of Mary and Louis Pearson; thence along said line North $89^{\circ} 41' 25''$ East 335.40 feet to the place of beginning containing 1.00 acres more or less. Deed reference Clarence Fletcher 557/657.

Above bearings based on the East line of the Northeast Quarter of Section 7 being North.

Description By:

R. L. [Signature]
Registered Surveyor No. 5410

08-08-65-07-18

DESCRIPTION APPROVED
FOR AUDITOR'S TRANSFER

BY

[Signature]

5-29-89

Mary + Louis Pearson

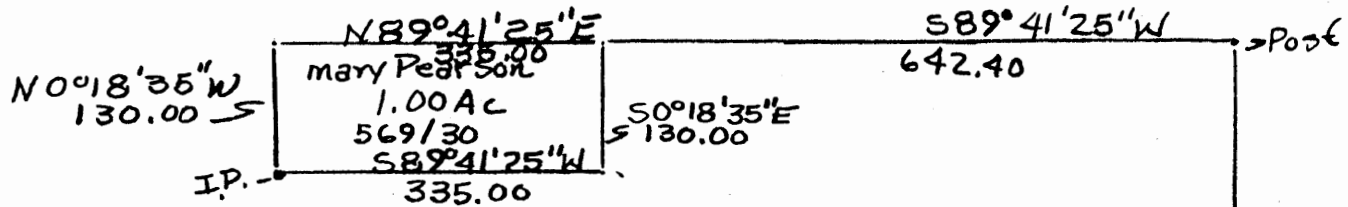
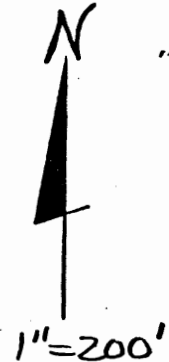

Clarence Pletcher
557/657

OFFICE COPY
NOT RECORDABLE

SE Corner
NE Qtr.
Section 7

DESCRIPTION APPROVED
FOR AUDITOR'S TRANSFER

BY J L Nambh
5-29-89

Plat Of 1.00 Acre From Clarence
Pletcher To Mary Pearson
9/8/82 By R L Daniels Reg.
Surveyor No. 5410
Muskingum County, Brush
Creek Township, T10, R13,
N.E. Quarter Section 7.