

ORIGINAL BY
DAVID E. & P. E. CO.

ADDRESS N/A

08-65-06-15-002

4155 Cannelville Rd.

Wayne & Sue Trout
to
Randy Jones
2/7/89

Situated in the State of Ohio, County of Muskingum, Township of Brush Creek, T 11, R 13, part of the Northwest Quarter of Section 6, bounded and described as follows:

Commencing at an iron pin at the Southwest corner of the Northwest Quarter of Section 6; thence along the West line of said quarter section North $00^{\circ} 04' 25''$ West 395.00 feet to a point in the center of Cannelville Road, the place of beginning; thence North $00^{\circ} 04' 25''$ West 478.45 feet to an iron pin set passing an iron pin set at 30.00 feet; thence leaving section line North $72^{\circ} 54' 06''$ East 483.85 feet to a spike in the bridge over creek in the center of Cannelville Road; thence along the center of Cannelville Road the following seven (7) courses and distances, South $10^{\circ} 21' 19''$ East 56.70 feet, South $1^{\circ} 40' 00''$ East 50.54 feet, South $7^{\circ} 13' 30''$ West 51.75 feet, South $14^{\circ} 12' 14''$ West 52.97 feet, South $25^{\circ} 56' 51''$ West 55.04 feet, South $39^{\circ} 12' 45''$ West 51.01 feet and South $50^{\circ} 56' 29''$ West 512.13 feet to the place of beginning, containing 3.84 acres more or less.

Bearings are based on the West line of the Northwest Quarter of Section 6 bearing North $0^{\circ} 04' 25''$ West.

Being a part of Auditor's Parcel Number 08-08-65-06-15-000.

Survey & Description By:

R. L. Daniels

Registered Surveyor No. 5410

DESCRIPTION APPROVED
FOR AUDITOR'S TRANSFER

BY R. L. Daniels

2-10-89

R L DANIELS & ASSOC.
61 Rainer Rd.
Roseville, Ohio 43777
Ph. (614) 697-7480

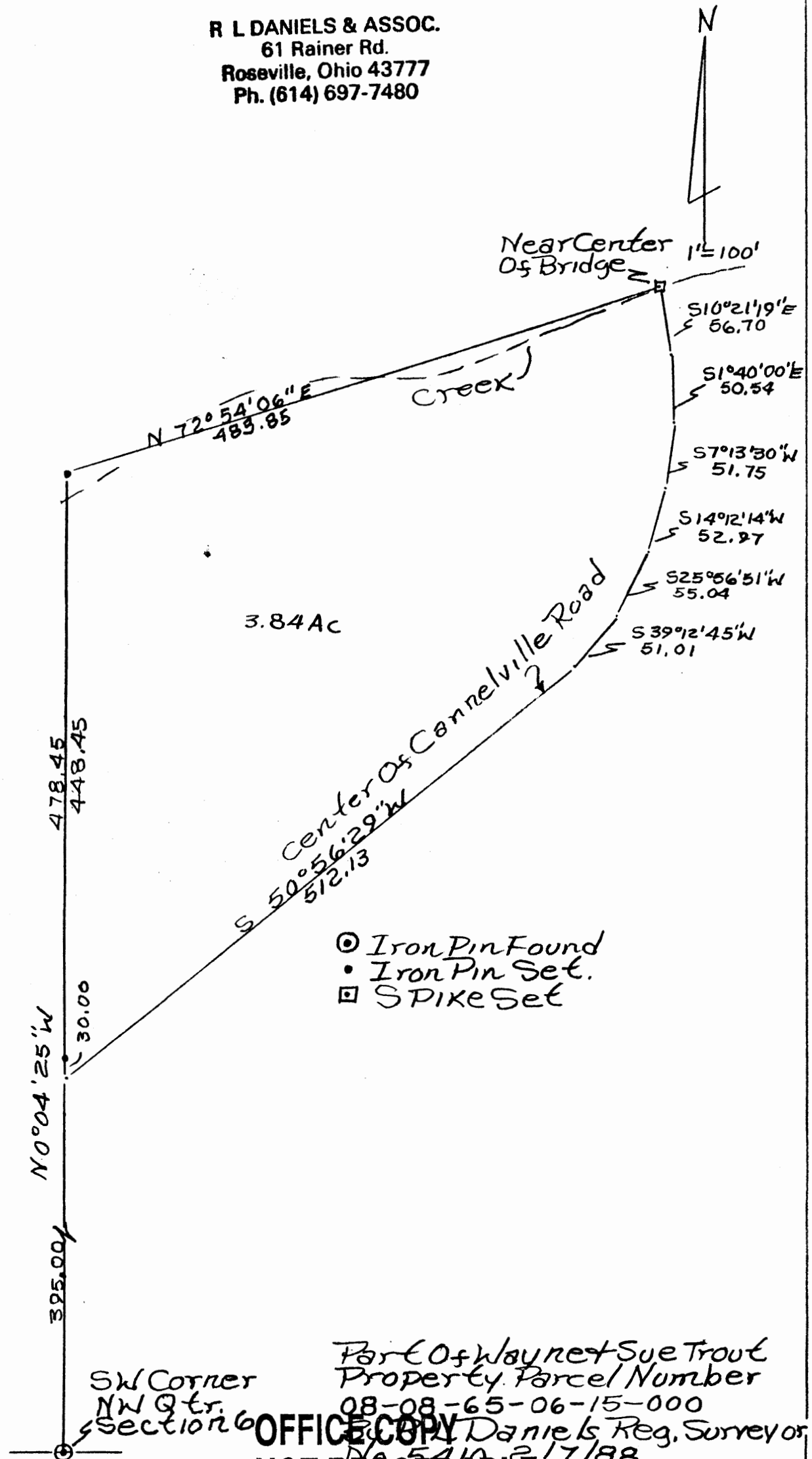

DESCRIPTION APPROVED
FOR AUDITOR'S TRANSFER

BY J L Namble
2-10-89

OFFICE COPY
NOT RECORDABLE