

8510 SPRING RD  
8495

Kelly Williams  
11/19/87

Situated in the State of Ohio, County of Muskingum,  
Township of Brush Creek, T 10, R 13, Southwest Quarter  
of Section 6, bounded and described as follows:

Beginning at an iron pin set at the Northwest corner  
of the Southwest Quarter of Section 6; thence South  
0° 04' 25" East 106.96 feet to an iron pin set; thence  
South 80° 07' 30" East 484.16 feet to the center of  
Spring Road passing an iron pin set at 471.16 feet;  
thence along center of Spring Road North 7° 13' 06"  
East 181.22 feet to the North line of Section 6;  
thence leaving said road North 88° 49' 48" West 500.00  
feet to the place of beginning passing an iron pin  
set at 17.00 feet, containing 1.62 acres more or less.

Bearings are based on the West line of Section 6  
bearing South 0° 04' 25" East.

Being part of Auditor's Parcel No. 08-08-65-06-18.-00/

Survey & Description By  
**OFFICE COPY  
NOT RECORDABLE**  
R. L. Daniels  
Registered Surveyor No. 5410

DESCRIPTION APPROVED  
FOR AUDITOR'S TRANSFER

BY J. J. Hamble  
11-20-87

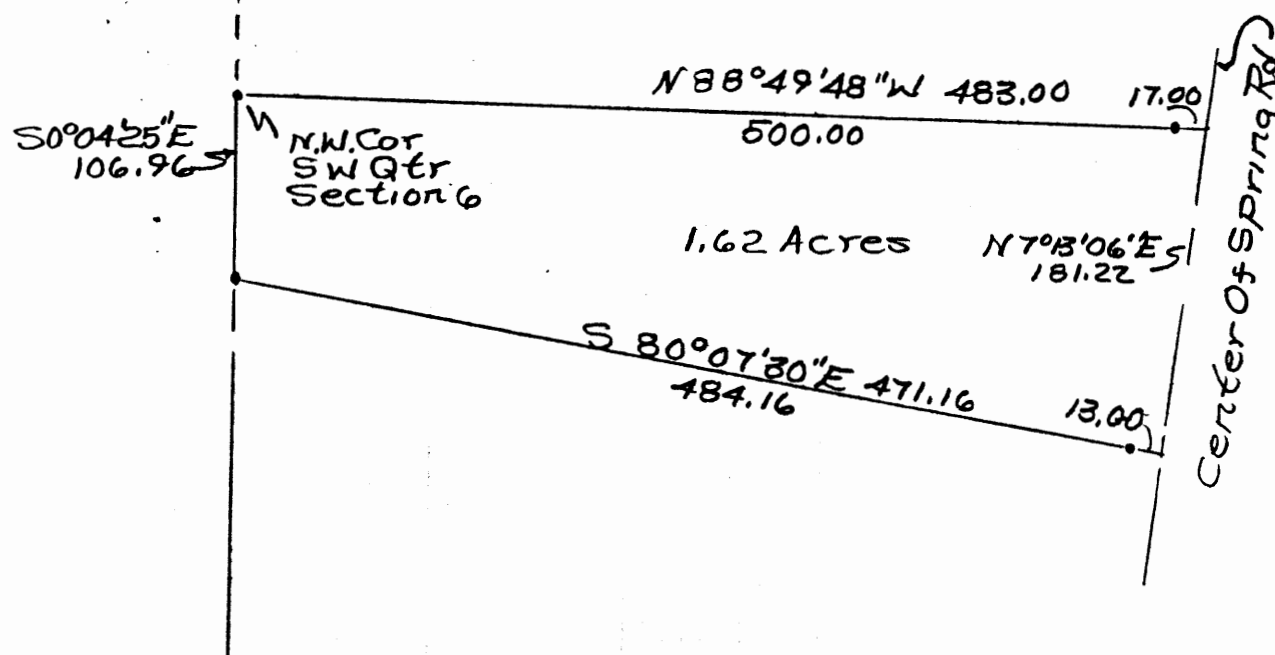

Plat of 1.62 Acres From  
Dan Williams To Kelly  
Williams By RL Daniels  
Reg. Survey No. 5410  
Madison County,  
Brush Creek Township,  
T10, R13, Part of The  
Southwest Quarter of  
Section 6  
Part of Parcel No.  
08-08-65-06-18

BY J. J. Nambé  
11-20-87