08-70-05-37-001 A

Survey Split

SITUATED IN

The State of Ohio, County of Muskingum
Township of Brush Creek, and being a part
of the East Half of Sec. 5, T10, R13.

BASIS OF BEARING

Bearings are based on State Plane Grid Coordinates,
NAD83, Ohio South, per GPS Observation.

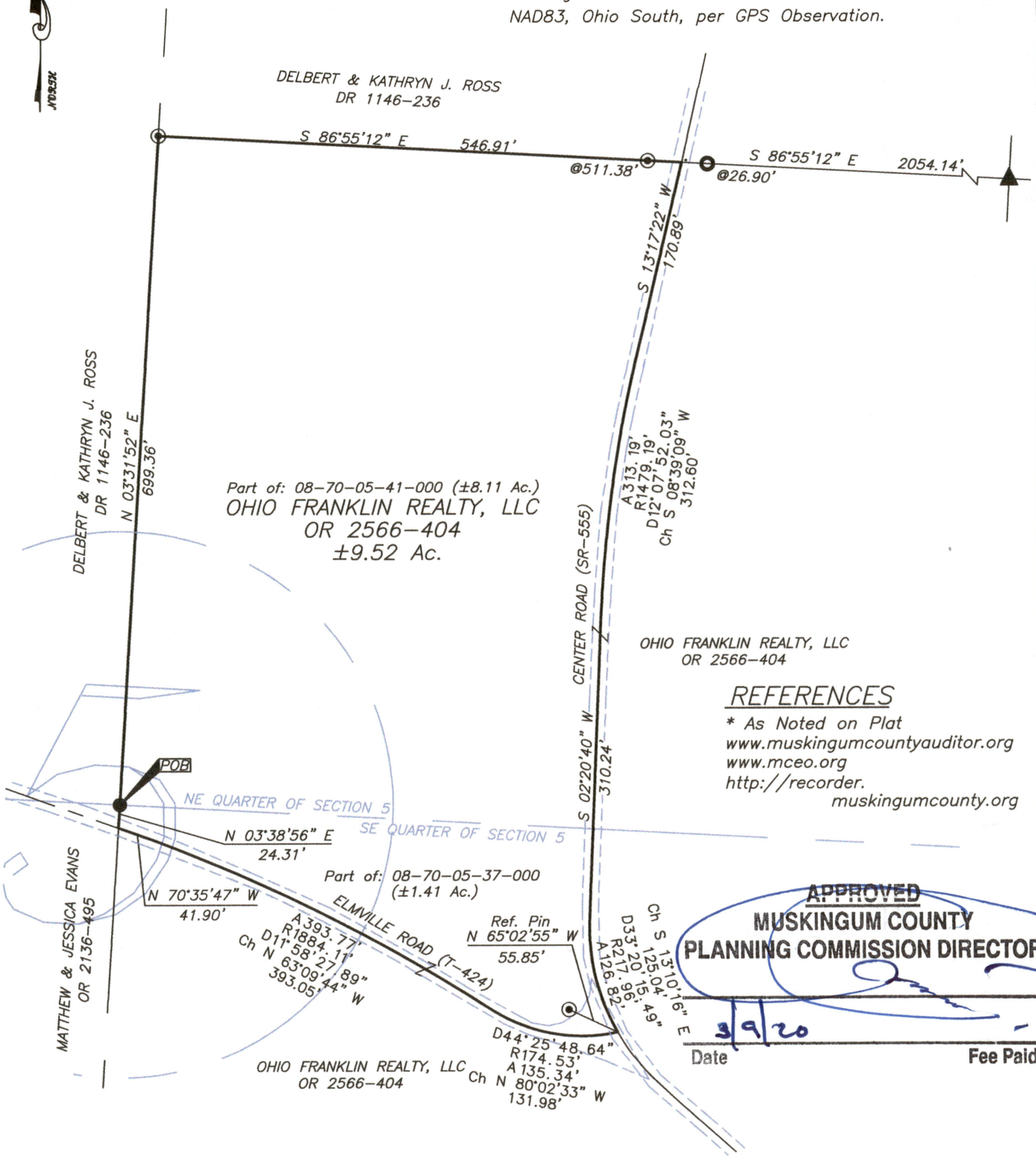

REFERENCES

* As Noted on Plat
www.muskingumcountyauditor.org
www.mceo.org
http://recorder.
muskingumcounty.org

APPROVED
MUSKINGUM COUNTY
PLANNING COMMISSION DIRECTOR

3/9/20
Date

Fee Paid

LEGEND

- ▲ Conc. Monumnet Found
- ● Iron Pin Found
- ○ Pipe Found w/cap
- ⊠ Stone Found
- Property Hook
- ⊙ Iron Pin Set
- Ex. Fence

DESCRIPTION
APPROVED
By: 3/6/2020

STATE OF OHIO
Brian
Kelly McPeek
8517
REGISTERED
PROFESSIONAL SURVEYOR

OFFICE COPY
NOT RECORDABLE

3/3/20
Brian Kelly McPeek
Reg. Surveyor No. 8517
Date

GRAPHIC SCALE

150 0 75 150 300

(IN FEET)
1 inch = 150 ft.

MCPEEK LAND SURVEYING LLC
www.mcpeeklandsurveying.com
email: brian@mcpeeklandsurveying.com
340 Robin Hood Ln.,* Zanesville, Oh 43701 * 740.704.6073