

And PAR# 08-70-08-04-000(A11)

Being a part of the Northwest Quarter of Section eight, Township ten, Range thirteen, Brush Creek Township, Muskingum County, Ohio and being further described as follows:

Beginning at a point marked by an iron pin at the South East Corner of the Northwest Quarter of Section eight; thence North 89 degrees 24 minutes 25 seconds West 1280.04 feet along the Southerly line of the said Northwest Quarter to a point marked by an iron pin, passing points marked by iron pins at 381.33 feet, 666.00 feet and 1038.20 feet; thence North 00 degrees 23 minutes 10 seconds East 676.08 feet to a point marked by an iron pin, passing a point marked by an iron pin at 393.00 feet; thence North 89 degrees 56 minutes 21 seconds East 1286.24 feet to a point marked by an iron pin on the Easterly line of the said Northwest Quarter of Section eight, passing points marked by iron pins at 325.15 feet and 863.22 feet; thence South 00 degrees 53 minutes 54 seconds West 690.77 feet along the said easterly line of the Northwest Quarter to the place of beginning, passing a point marked by an iron pin at 368.15 feet.

Containing 20.131 more or less acres.

I hereby certify the above description, plat and survey to be correct as prepared by me, this 13th day of May 1980.

DESCRIPTION

APPROVED

By: *[Signature]* 3/19/2012

**OFFICE COPY**  
**NOT RECORDABLE**  
W. BIEDENBACH  
REG. SURVEYOR #5718

*Copy of Description*  
**OFFICE COPY**  
**NOT RECORDABLE**  
3-16-12

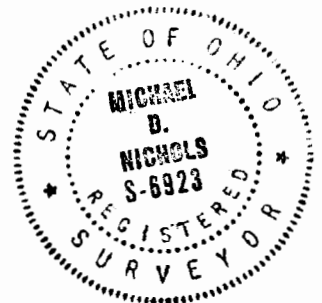



• ~ Iron Pins Set

F. & D. Headley

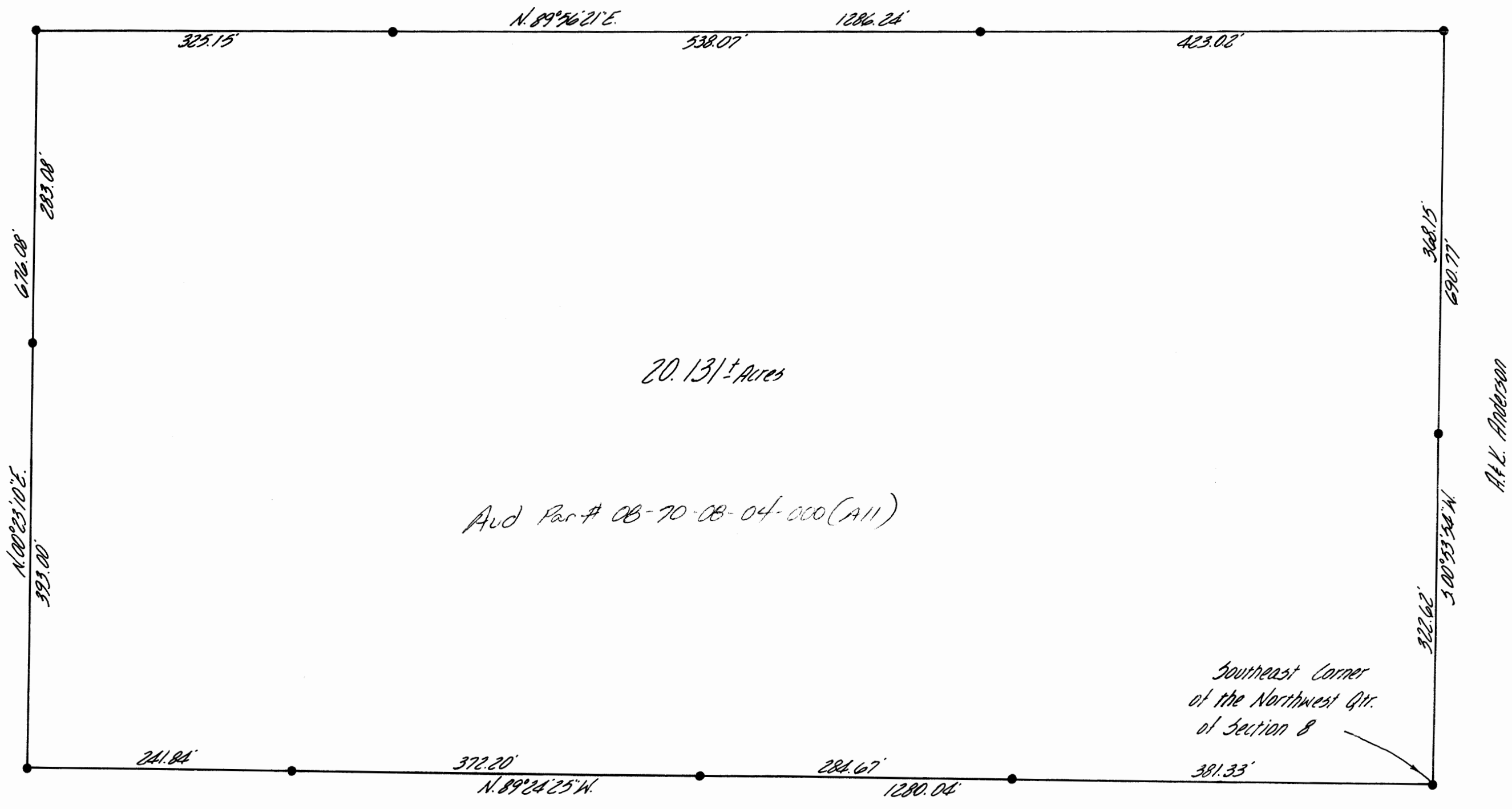

M. Foster

Being a part of the Northwest Quarter of Section eight, Township ten, Range thirteen, Brush Creek Township, Muskingum County, Ohio and being further described as follows:

Beginning at a point marked by an iron pin at the South East Corner of the Northwest Quarter of Section eight; thence North 89 degrees 24 minutes 25 seconds West 1280.04 feet along the Southerly line of the said Northwest Quarter to a point marked by an iron pin, passing points marked by iron pins at 381.33 feet, 666.00 feet and 1038.20 feet; thence North 00 degrees 23 minutes 10 seconds East 676.08 feet to a point marked by an iron pin, passing a point marked by an iron pin at 393.00 feet; thence North 89 degrees 56 minutes 21 seconds East 1286.24 feet to a point marked by an iron pin on the Easterly line of the said Northwest Quarter of Section eight, passing points marked by iron pins at 325.15 feet and 863.22 feet; thence South 00 degrees 53 minutes 54 seconds West 690.77 feet along the said easterly line of the Northwest Quarter to the place of beginning, passing a point marked by an iron pin at 368.15 feet.

Containing 20.131 more or less acres.

I hereby certify the above description, plat and survey to be correct as prepared by me, this 13th day of May 1980.

*W. J. Biedenbach*

W. J. Biedenbach  
W. J. BIEDENBACH  
REG. SURVEYOR #5718

*My new 100-acre survey plat  
for the 100-acre tract  
in the Northwest Quarter  
of Section 8, Township 10  
Range 13, Brush Creek  
Township, Muskingum  
County, Ohio  
5-12-80*

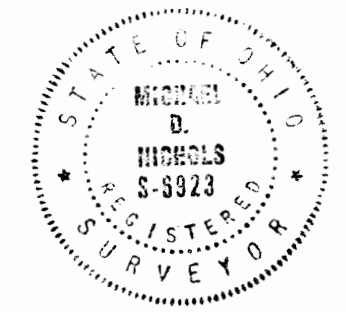

W. J. BIEDENBACH & ASSOC.  
Surveying & Mapping  
3120 Lisa Ln. Zanesville, Ohio 43701  
(614) 453-4850

Drawn by: <i>MD</i>	Date: 5-12-80
Scale: 1"=100'	Checked by: <i>MD</i>