

This property is subject to all legal highways, rights-of-way, easements, leases and restrictions of record or otherwise legally established which may not be necessarily shown hereon.

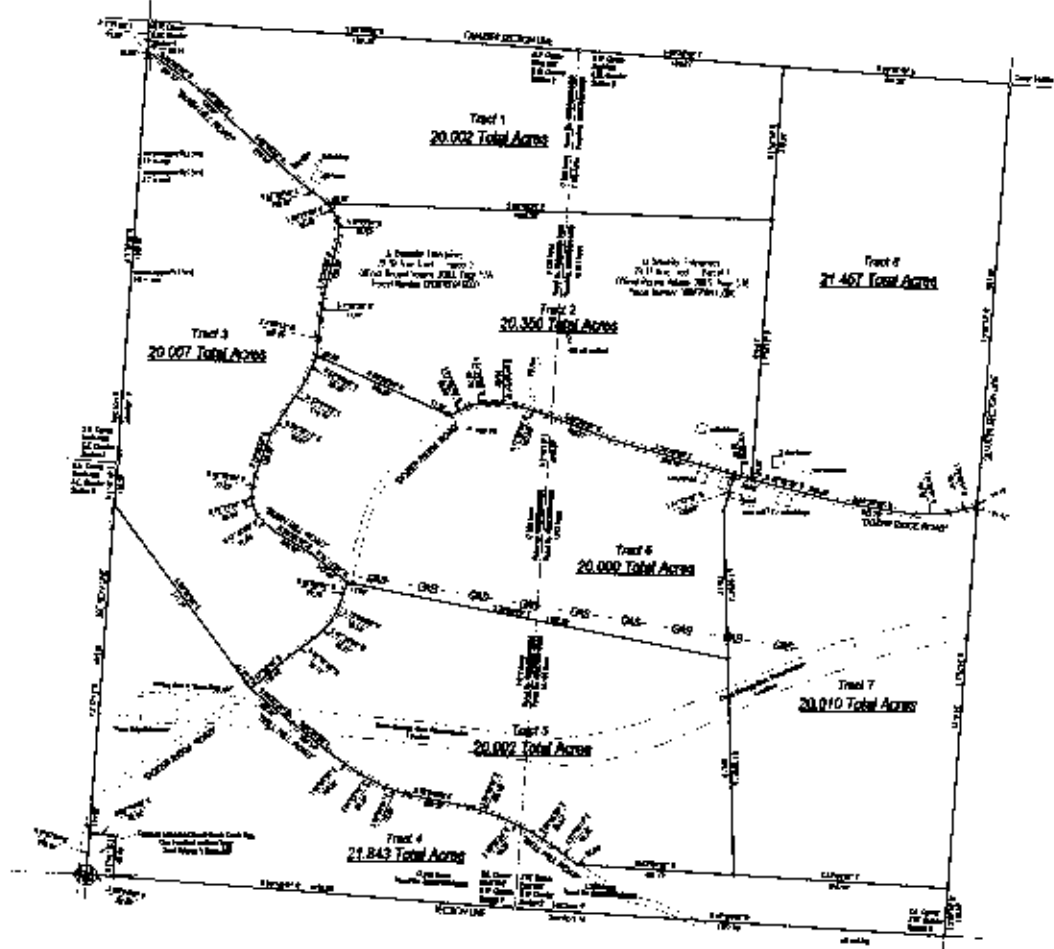

● Denotes 5/8" x 30" iron pin (set) "EMLER 7760"

□ Denotes stone monument (found)

Bearings are oriented to North by GPS observations and iron pins indicated (set) are 5/8" x 30" iron rebar with an orange plastic cap stamped "EMLER 7760".

Documents used were plats of local surveys, deed volumes and pages as shown hereon.

This property is located in Zone X as shown on Community Panel #390425 0175 C effective date June 3, 1988 of the Flood Insurance Rate Maps and is not in a special flood hazard area as determined by graphic methods only.

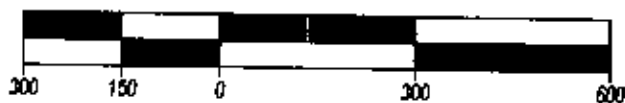

APPROVED FOR CLOSURE

[Signature] 7/24/2007

Plat of Survey
for

J.J. DETWEILER ENTERPRISES, INC.
BUSH FARM

Location:

Southwest Quarter of Section 9, Township 10, Range 13, Brush Creek
Township, Muskingum County, Ohio.

Date Surveyed:

May 2007
Revised July 26, 2007

File ID:

JJDBUSH

Prepared By
WARD & EMLER SURVEYING, INC.
113 Third Street S.E.
New Philadelphia, Ohio 44663
Phone: (330) 364-3866
Fax: (330) 364-1107
E-mail: weasurvey@adelphia.net

I, the undersigned, do hereby state that this plat is true and correct to the best of my knowledge and belief.

[Signature]
Randall A. Emler
Professional Surveyor No. 7760
July 26, 2007

**OFFICE COPY
NOT RECORDABLE**

