

RUSSELL LONGWELL

FROM

Virgie Pletcher  
RUSSELL LONGWELL

1/25/76

Situated in the State of Ohio, County of Muskingum, Township of Brush Creek,  
T 10, R 13, Southwest Quarter of Section 4, bounded and described as follows:

Commencing at the Southeast Corner of the Southwest Quarter of Section 4,  
thence North 898.03 to an Iron Pin the place of beginning; thence North  
80° 30' West 468.45 feet to an Iron Pin; thence North 15° 55' East 221.06  
feet to the center of Township Road (Pletcher Hill Road) passing an Iron Pin at 207.70 feet;  
thence along center of Township Road the following four courses and distances;  
South 80° 42' East 159.14 feet, South 69° 44' East 44.87 feet, South 61° 19'  
East 174.48 feet, and South 71° 25' East 51.90 feet; thence leaving said  
Road South 148.29 feet to an Iron Pin the place of beginning passing an Iron  
Pin at 11.50 feet containing 2.00 Acres More or Less.

SURVEY & DESCRIPTION

BY:

OFFICE COPY  
NOT RECORDABLE  
R. DANIELS  
REGISTERED SURVEYOR NO. 5410

DESCRIPTION APPROVED  
for Auditor's Transfer

By W. M. Hester

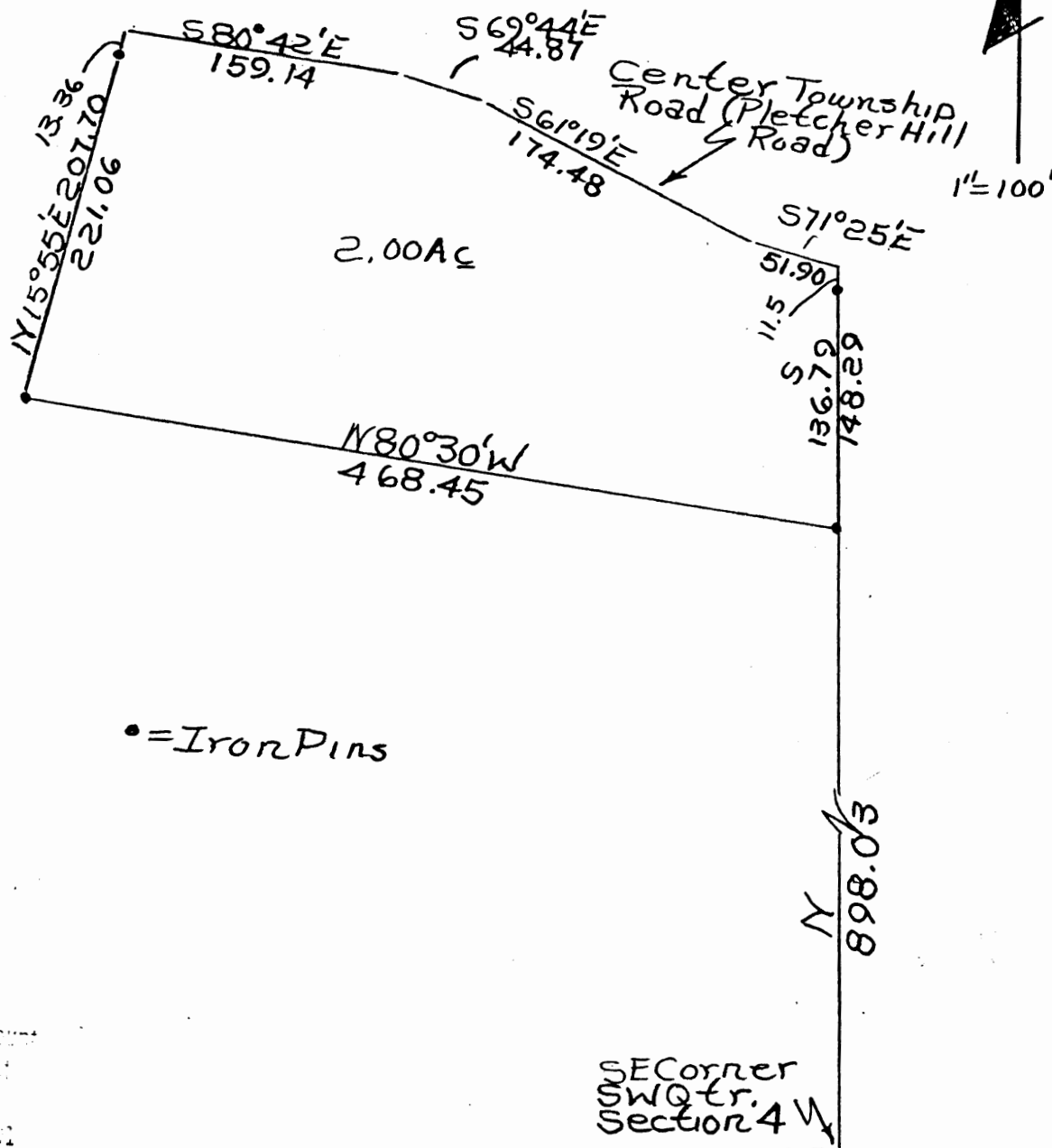

Zanesville, Muskingum County  
General Health District  
735 Laurel Avenue  
Zanesville, Ohio 43701

*La Ell*  
8/25/82

DESCRIPTION APPROVED  
for Auditor's transfer

By *Michael S. 827-10*

OFFICE COPY  
NOT RECORDABLE

Survey of 2.00 Acres From  
Dixie Longwell To Russell  
Longwell 1/25/76  
By *W. B. Daniels* Reg Surveyor  
Muskingum County, Brush  
Creek Township, T10, R13,  
S.W. Q. tr. Section 4.

Russell Longwell  
9/19/83

Situated in the State of Ohio, County of Muskingum, Township of Brush Creek, T 10, R 13, Southwest Quarter of Section 4, bounded and described as follows:

Commencing at the Southeast corner of the Southwest Quarter of Section 4; thence North 462.63 feet to an iron pin the place of beginning; thence North  $80^{\circ} 30'$  West 468.45 feet to an iron pin; thence North  $15^{\circ} 55'$  East 221.06 feet to the center of Pletcher Hill Road passing an iron pin at 207.70 feet; thence along center of Pletcher Hill Road the following four courses and distances, South  $80^{\circ} 42'$  East 159.14 feet, South  $69^{\circ} 44'$  East 44.87 feet, South  $61^{\circ} 19'$  East 174.48 feet, and South  $71^{\circ} 25'$  East 51.90 feet; thence leaving said road South 148.29 feet to an iron pin the place of beginning passing an iron pin at 11.50 feet and containing 2.00 acres more or less.

Survey & Description By:

*R. Longwell*  
**OFFICE COPY  
NOT RECORDABLE**  
R. Longwell  
Registered Surveyor No. 5410

*M. V. C. 105*

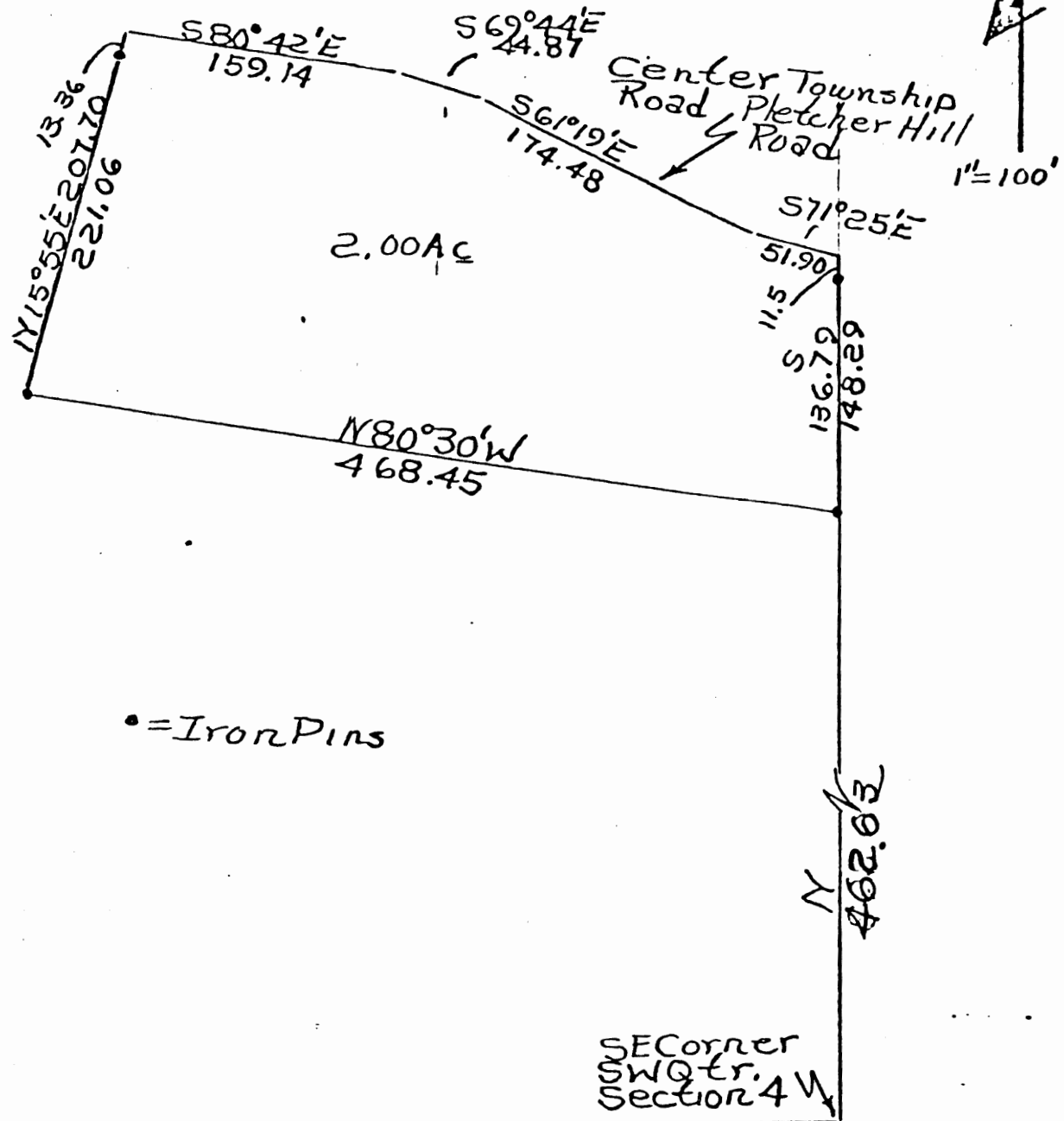

Survey of 2.00 Acres From  
 Virgie Fletcher To Russell  
 Langwell 1/25/76  
 By B. L. Daniels Reg Surveyor  
 Muskingum County, Brush  
 Creek Township, T10, R13,  
 S.W. Q. tr. Section 4.