

Colleen Williamson

Situated in the State of Ohio, Conry of Muskingum, Township of Brushcreek, Township 10, Range 13, Part of the Southeast Quarter of Section 6 and Part of the Southwest Quarter of Section 5, bounded and described as follows:

Being all of Deed Volume 1102, page 584, Parcel Nos. 08-65-06-23-000, 08-70-05-22-000, and 08-70-05-23-000.

06-23-1.38Ac 22-1.57Ac

05-23-1.95Ac

Commencing at a Stone found at the Northeast Corner of the Southeast Quarter of Section 6; Thence South $00^{\circ}00'18''$ West 716.38 feet to an Iron Pin found; Thence South $00^{\circ}36'11''$ East 677.30 feet to a point in center of Township Road 134 (Goosecreek Road), being The Place of Beginning, passing a Iron Pin Found at 649.16 feet; Thence along center of said road North $74^{\circ}40'36''$ East 90.11 feet to a point; Thence North $77^{\circ}37'03''$ East 109.01 feet to a point; Thence leaving Township Road 134 South $29^{\circ}27'41''$ East 275.00 feet to an Iron Pin found, passing an Iron Pin found at 15.79 feet; Thence South $12^{\circ}41'20''$ West 118.00 feet to an Iron Pin found; Thence South $24^{\circ}26'49''$ East 78.00 feet to an Iron Pin Found; Thence South $54^{\circ}37'19''$ West 334.36 feet to an Iron Pin set; Thence North $38^{\circ}46'22''$ West 507.29 feet to an Iron Pin found on South side of Township Road 134, passing in to Section 6 at 106.49 feet; Thence North $58^{\circ}43'06''$ East on South side of Township Road 134 299.00 feet to a point; Thence North $00^{\circ}36'11''$ West 21.20 feet to the Place of Beginning, Containing 4.90 Acres total. 1.38 Acres in Section 6 and 3.52 Acres in Section 5.

Bearings are based on the North line of the Southeast Quarter of Section 6, bearing South $89^{\circ}59'40''$ West.

Above description is based on a survey by R.L. Daniels Registered Surveyor No.5410, November 21, 2007, and is intended for legal transfer of property described and does not intend to describe all or any easements of record nor encroachments unless otherwise indicated.

Iron pins set are No. 5 reinforced bars 30" inches long with plastic I.D. caps.

Reference Volume: 1102, page 584

OFFICE COPY
NOT RECORDED

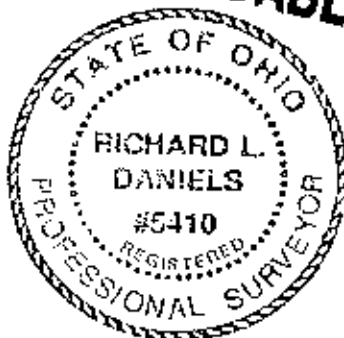

APPROVED FOR CLOSURE

[Signature] 11/30/07

EXEMPT FROM
PLANNING COMMISSION

[Signature] 11/30/07

S89°59'40"W (*Basis of Bearings)

Northeast Corner of
Southeast Quarter of
Section 6

Basis of Bearings

Bearings are based on the
North line of the Southeast
Quarter of Section 6, bearing
South 89°59'40" East. Bearings
shown hereon are to an assumed
meridian and are used to denote
angles only.

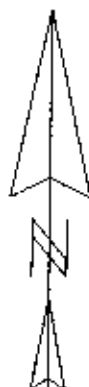

Line 1 Bearing N0°36'11"W Distance 21.20'

J&E Patterson
Volume 1118, page 528

PLAT OF SURVEY

MUSKINGUM COUNTY, OHIO

Township of BRUSHCREEK,

Part of the Southeast Quarter of Section 6.

Part of the Southwest Quarter of Section 5.

Township 10, Range 13

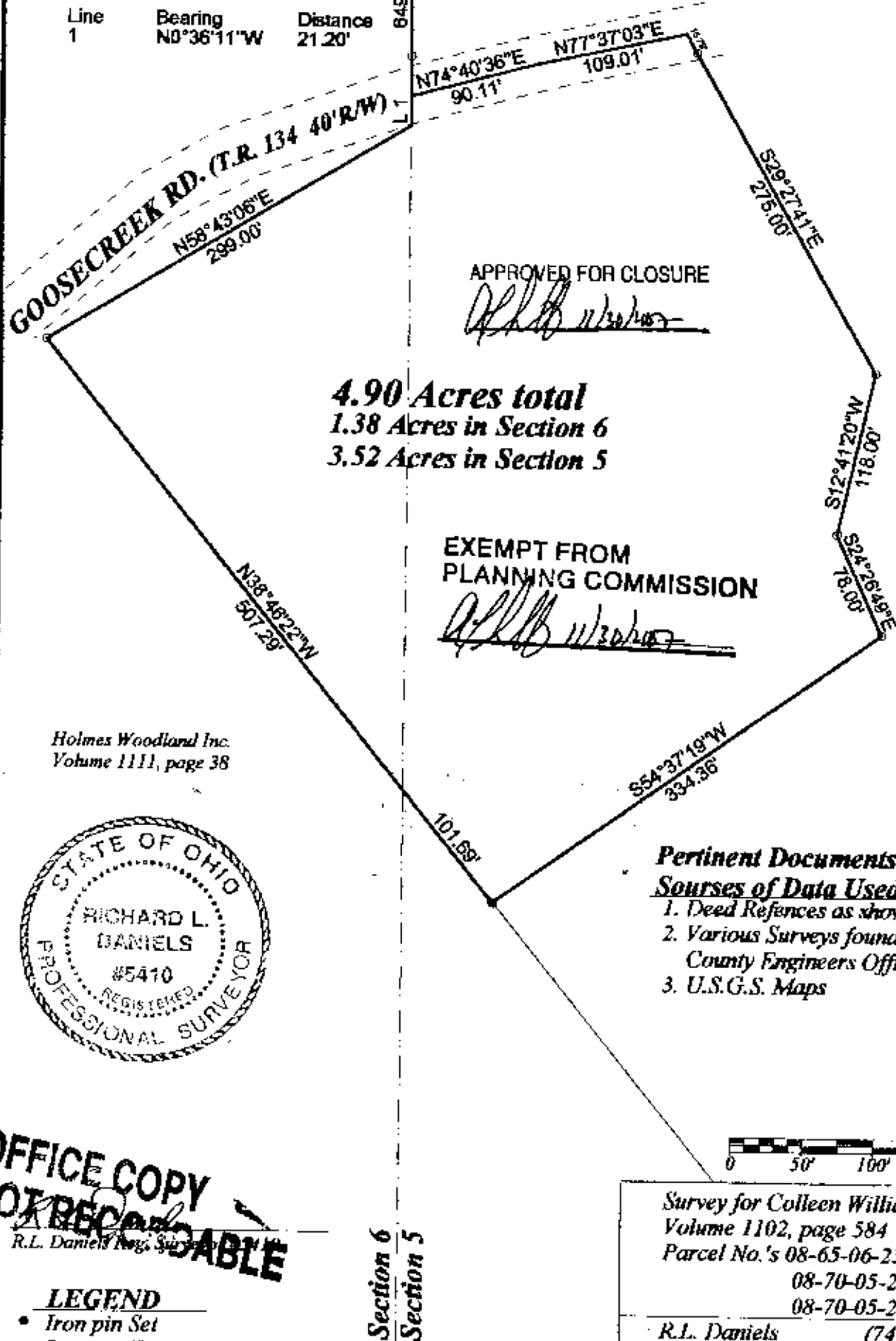

APPROVED FOR CLOSURE

4.90 Acres total
1.38 Acres in Section 6
3.52 Acres in Section 5

EXEMPT FROM
PLANNING COMMISSION

Holmes Woodland Inc.
Volume 1111, page 38

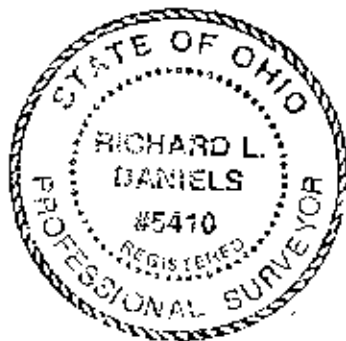

Pertinent Documents And Sources of Data Used:

1. Deed References as shown.
2. Various Surveys found at Muskingum County Engineers Office.
3. U.S.G.S. Maps

0 50' 100' 200'

Survey for Colleen Williamson
Volume 1102, page 584

Parcel No.'s 08-65-06-23-000-1.30 A.C.
08-70-05-22-000-1.57 A.C.
08-70-05-23-000-1.95 A.C.

R.L. Daniels (740)697-7480
61 Old Rainer Rd.
Roseville, Oh. 43777

Nov. 21, 2007 Scale: 1" = 100'

OFFICE COPY
NOT RECORDED
R.L. Daniels Eng. Surveyor

LEGEND

- Iron pin Set
- Iron pin Found
- Stone