

Loren F. Ross

Situated in the State of Ohio, County of Muskingum, Township of Brush Creek, Township 10, Range 13, part of the Southwest Quarter of Section 5, bounded and described as follows:

Part of Loren F. Ross Property Deed Vol. 575, Page 142.

Beginning at an iron pin found at the Northeast Corner of the Southwest Quarter of Section 5; Thence South $00^{\circ}06'51''$ West along Ohio Power Vol. 279, Page 200, 560.06 feet to an iron pin set; Thence North $66^{\circ}33'25''$ West along Loren Ross Vol. 575, Page 142, 705.18 feet to an iron pin set; Thence continuing along Loren Ross North $11^{\circ}23'30''$ West 277.04 feet to an iron pin set; Thence along the lines of Calvin R. and Connie Miller Vol. 1007, Page 364, the next 4 courses and distances: South $80^{\circ}56'32''$ East 165.10 feet to an iron pin found, South $10^{\circ}31'48''$ East 165.70 feet to an iron pin found, South $82^{\circ}11'38''$ East 164.95 feet to an iron pin found, and North $30^{\circ}16'30''$ East 256.68 feet to an iron pin set; Thence South $89^{\circ}21'17''$ East along Louise Cantero Vol. 939, Page 216.68 feet to the place of beginning containing 5.17 Acres more or less.

Being part of Auditor's Parcel No. 08-08-70-05-29-000.

Bearings are based on the South Line of the Southwest Quarter of Section 5 bearing North $89^{\circ}21'17''$ West.

Iron pins are No. 5 reinf. bars 30 inches long with plastic ID caps.

Above description is based on the survey by R.L. Daniels, Registered Surveyor No. 5410, Oct. 13, 1997 and is intended for legal transfer of property described and does not intend to describe all or any easements of record nor encroachments unless otherwise indicated.

Ref. Deed Vol. 575, Page 142

**OFFICE COPY
NOT RECORDABLE**

DESCRIPTION APPROVED
FOR AUDITORS TRANSFER

BY RLD

10-14-97

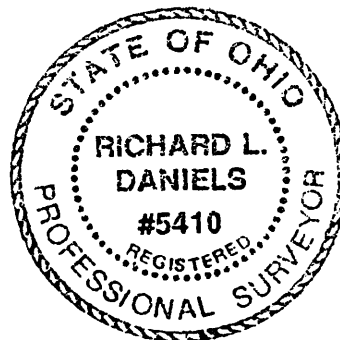

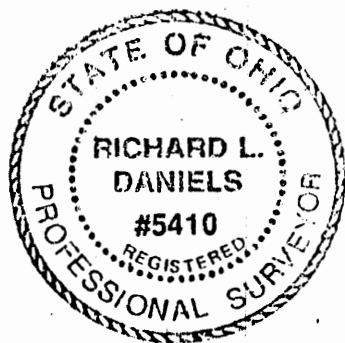
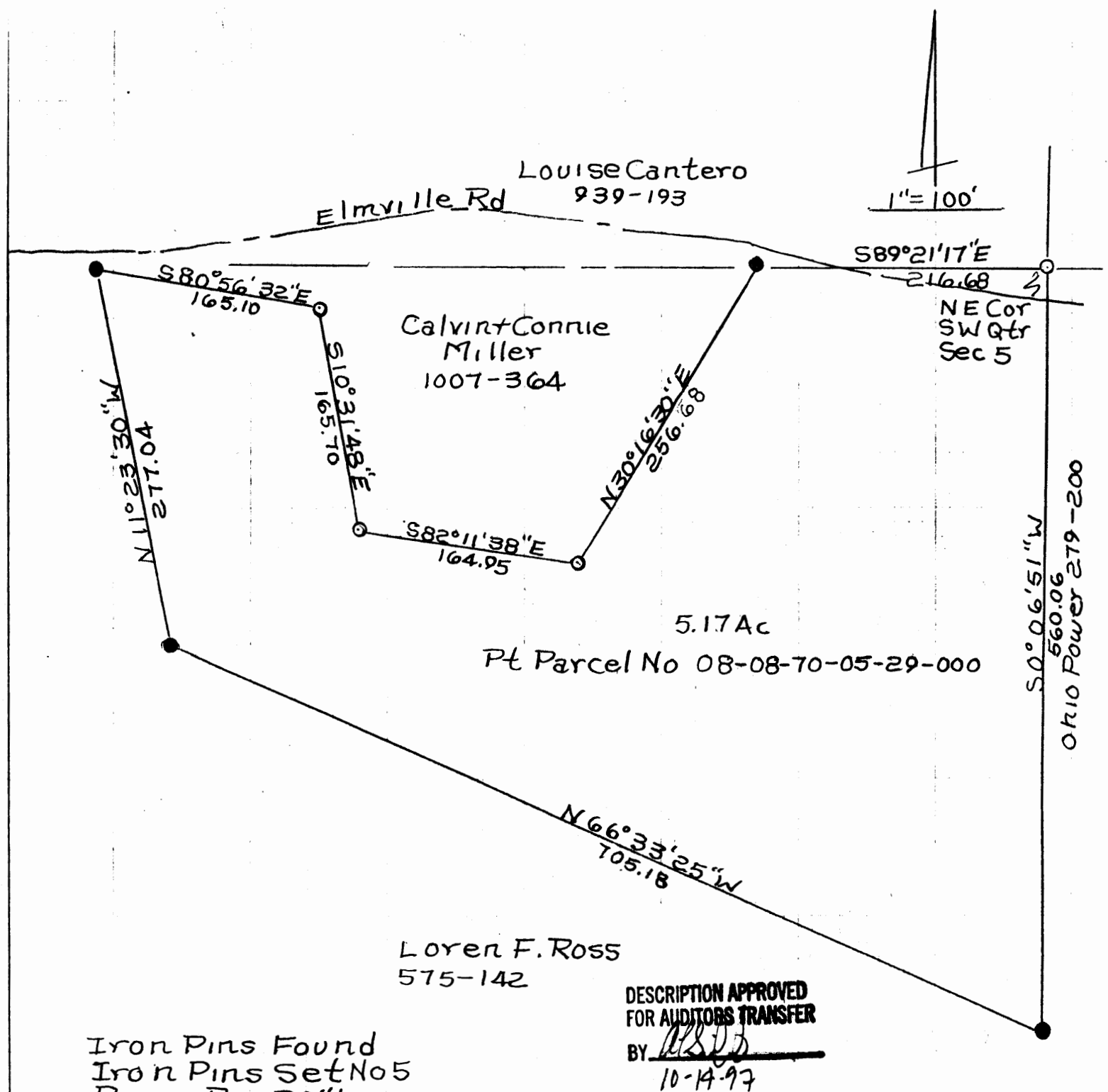

Loren F. Ross To Calvin Miller
State Ohio, County Of Muskingum,
Township Of Brush Creek,
T10, R13, Section 5 10-14-97
R.L. Daniels Reg. Surveyor 5410

**OFFICE COPY
NOT RECORDABLE**