

08-70-05-42
ADDRESS N/A

Jay Zellar
School Lot
10/1/84

Situated in the State of Ohio, County of Muskingum, Township of [REDACTED] T 10, R 13, Northeast Quarter of Section 5, and bounded and described as follows:

Commencing at the Northwest corner of the Northeast Quarter of Section 5; thence South $1^{\circ} 30'$ West on section line 825.00 feet; thence leaving section line South $88^{\circ} 46'$ East 694.91 feet to the center of State Route 555; thence along center of Route 555 South $9^{\circ} 26'$ West 189.35 feet; thence along center of Route 555 South $7^{\circ} 57'$ West 317.38 feet to the place of beginning; thence leaving State Route 555 North $85^{\circ} 18'$ West 264.88 feet to an iron pin passing an iron pin at 32.72 feet; thence South $5^{\circ} 53'$ West 170.90 feet to an iron pin; thence South $85^{\circ} 23'$ East 257.08 feet to the center of State Route 555 passing an iron pin at 214.08 feet; thence along center of State Route 555 North $8^{\circ} 23' 27''$ East 170.84 feet to the place of beginning, containing 1.02 acres more or less.

Above description being all of property described as school lot and being part of Vol. 644, Page 239.

Bearings of above description are based on the West line of the Northeast Quarter of Section 5 bearing South $1^{\circ} 30'$ West.

Survey & Description By:

**OFFICE COPY
NOT RECORDABLE**
R. L. Darr
Registered Surveyor No. 5410

OK WFD
10-9-84

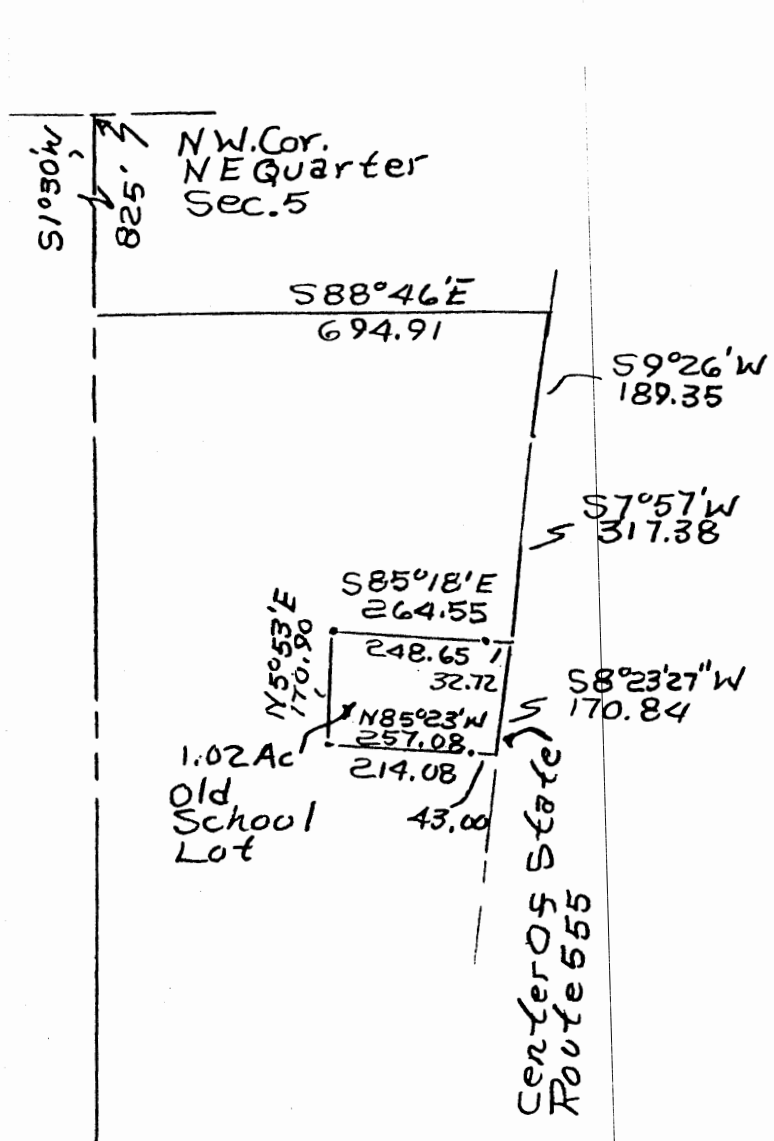

OFFICE COPY
NOT RECORDABLE

Survey of Property Balance of
Esther M. Zellar Estate
Vol. 644 Page 239 Parcel Three
By RL Daniels Reg. Surveyor
No. 5410
Muskingum County, Brush Creek
Twp., T10, R13, N.E. Qtr. Section
5.

08-70-05-42

ADDRESS N/A ✓

OLD ERWIN PROPERTYWEST SIDE ROUTE 55512/2/80

Situated in the State of Ohio, County of Muskingum, Township of Brush Creek
T 10, R 13, Northeast Quarter of Section 5 bounded and described as follows:

Commencing at the Northwest Corner of the Northeast Quarter of Section 5;
thence South $1^{\circ} 30'$ West 825.00 feet to an Iron Pin the place of beginning;
thence continuing South $1^{\circ} 30'$ West 1177.95 feet to a corner post; thence South
 $88^{\circ} 43'$ East 547.50 feet to the center of State Route 555; thence along the
center of 555 the following two courses and distances North $9^{\circ} 52'$ East 153.17
feet, North $8^{\circ} 23'$ East 357.65 feet; thence leaving said Road North $85^{\circ} 23'$
West 257.08 feet to an Iron Pin passing an Iron Pin at 43.00 feet; thence North
 $5^{\circ} 53'$ East 170.90 feet; thence South $85^{\circ} 18'$ East 264.55 to the center of State
Route 555 passing an Iron Pin at 248.65; thence along the center of 555 the
following two courses and distances North $7^{\circ} 57'$ East 317.38 feet, North $9^{\circ} 26'$
East 189.35 feet; thence leaving said Road North $88^{\circ} 46'$ West 694.91 feet to
the place of beginning containing 15.77 Acres More or Less.

SURVEY & DESCRIPTION

BY

R. DANIELS

REGISTERED SURVEYOR NO. 5410

DESCRIPTION APPROVED
for Auditor's transferBy W. H. White 1-30-81

OLD ERWIN PROPERTYWEST SIDE ROUTE 55512/2/80

Situated in the State of Ohio, County of Muskingum, Township of Brush Creek
T 10, R 13, Northeast Quarter of Section 5 bounded and described as follows:

Commencing at the Northwest Corner of the Northeast Quarter of Section 5;
thence South $1^{\circ} 30'$ West 825.00 feet to an Iron Pin the place of beginning;
thence continuing South $1^{\circ} 30'$ West 1177.95 feet to a corner post; thence South
 $88^{\circ} 43'$ East 547.50 feet to the center of State Route 555; thence along the
center of 555 the following two courses and distances North $9^{\circ} 52'$ East 153.17
feet, North $8^{\circ} 23'$ East 357.65 feet; thence leaving said Road North $85^{\circ} 23'$
West 257.08 feet to an Iron Pin passing an Iron Pin at 43.00 feet; thence North
 $5^{\circ} 53'$ East 170.99 feet; thence South $85^{\circ} 18'$ East 264.55 to the center of State
Route 555 passing an Iron Pin at 248.65; thence along the center of 555 the
following two courses and distances North $7^{\circ} 57'$ East 317.38 feet, North $9^{\circ} 26'$
East 189.35 feet; thence leaving said Road North $88^{\circ} 46'$ West 694.91 feet to
the place of beginning containing 15.77 Acres More or Less.

SURVEY & DESCRIPTION

BY:

R. DANIELS

REGISTERED SURVEYOR NO. 5410

DESCRIPTION APPROVED
for Auditor's transfer

By M. J. Daniels 1-30-81

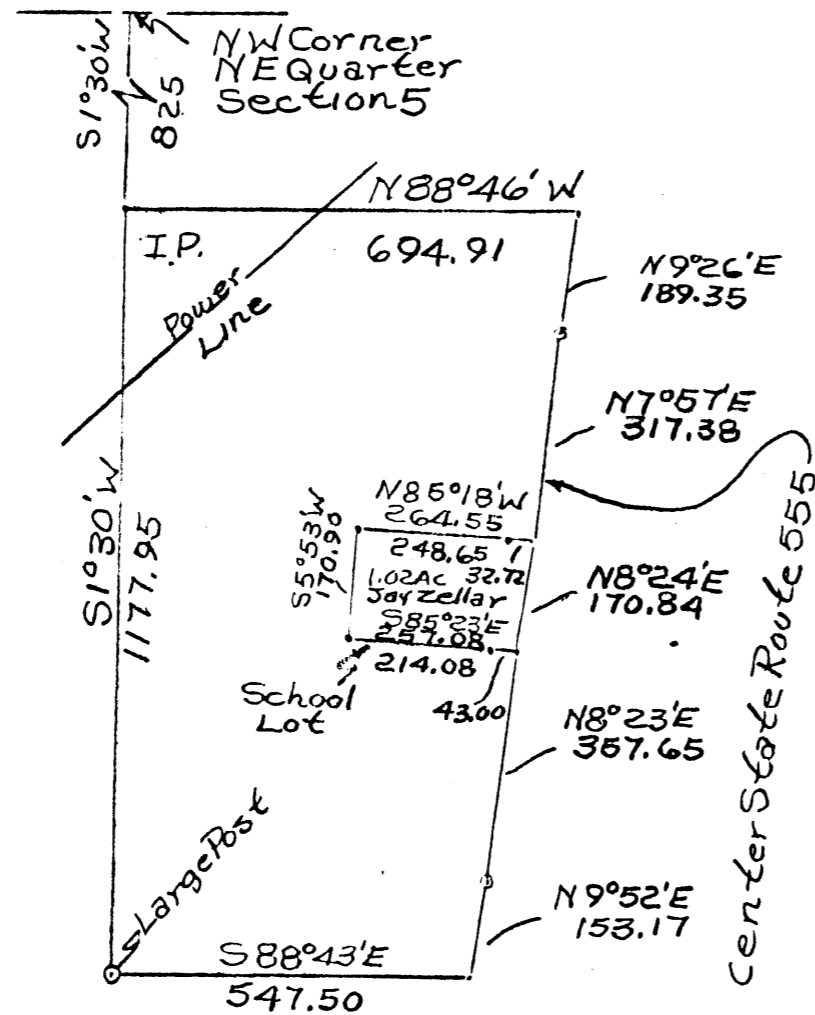

DESCRIPTION APPROVED
for Auditor's transfer
By: M. Daniels

Survey of Property West Side
of State Route 555 Cold Edward
Erwin Property. 12/3/80
P. R. Daniels Registered Surveyor
No. 5410
Muskingum County, Brush Creek
Twp., T10, R13, NE Qtr. Section
5.

OFFICE COPY
NOT RECORDABLE