

DESCRIPTION OF OLD EDWARD ERWIN

PROPERTY TO ROBERT SIELIET ON
EAST SIDE OF ROUTE 555 11/6/80

Situated in the State of Ohio, County of Muskingum, Township of Brush Creek,
T 10, R 13, Northeast Quarter of Section 5, bounded and described as follows:

Commencing at the Northwest Corner of the Northeast Quarter of Section 5; thence
South $1^{\circ} 30'$ West 825.00 feet; thence South $88^{\circ} 46'$ East 694.91 feet to the
center of State Route 555 the place of beginning; thence down the center of said
Road the following five courses and distances South $9^{\circ} 26'$ West 189.35 feet,
South $7^{\circ} 57'$ West 317.38 feet, South $8^{\circ} 24'$ West 170.84 feet, South $8^{\circ} 23'$ West
357.65 feet, and South $9^{\circ} 52'$ West 153.17 feet; thence leaving said Road South
 $88^{\circ} 43'$ East 2047.07 feet to a concrete Monument passing an Iron Pin at 24.80 feet
thence North $1^{\circ} 11'$ East 1180.22 feet to an Iron Pin; thence North $88^{\circ} 46'$ West
1893.17 feet to the place of beginning passing an Iron Pin at 1863.17 feet
containing 53.32 Acres More or Less.

EXCEPT

Except 6.41 Acres Owned by Ohio Power Co.;

Commencing at the Northwest Corner of the Northeast Quarter of Section 5; thence
South $1^{\circ} 30'$ West 825.00 feet; thence South $88^{\circ} 46'$ East 1635.82 feet to the center
center of a 200 foot wide Parcel the center line of which is described as follows:
thence on a 1125.23' Radius Curve to the left the chord of which bears South $38^{\circ} 27'$
 $25''$ West 930.66' to the point of compound curve to the left having a radius of 817.8'
the chord of which bears South $1^{\circ} 02' 07''$ East 425.13' to the South boundary of
above Edward Erwin Property and the North boundary of Ohio Power Land.

SURVEY & DESCRIPTION
BY:
E. H. D. E. G.
REGISTERED SURVEYOR NO. 5410

for Auditor's transfer

By W. H. S. 11-13-80

OFFICE COPY
NOT RECORDABLE

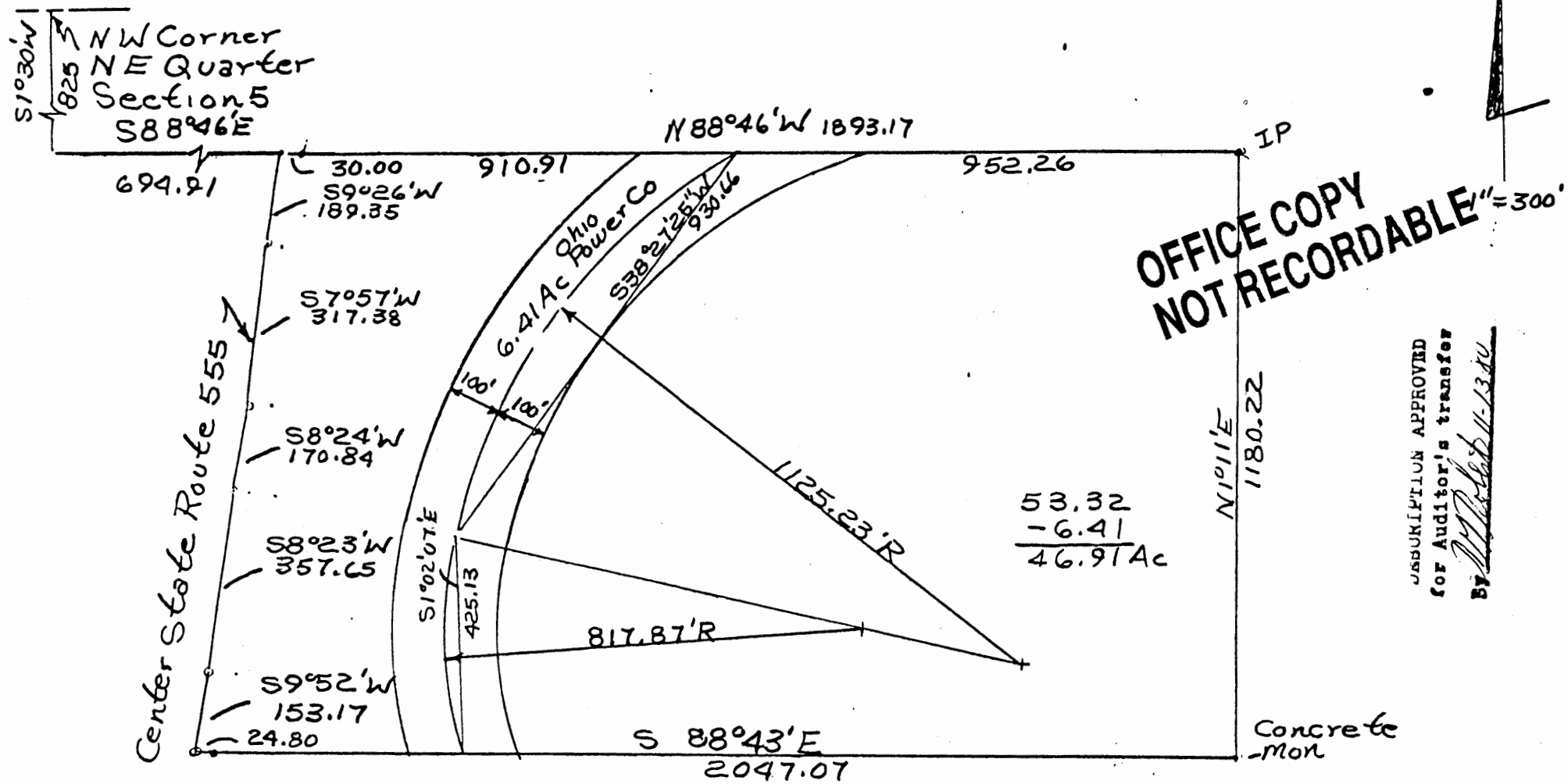

Plat of Land Sold To
 Bob Sietel
 By R L Daniels Reg. Surveyor
 No. 5410
 Muskingum County, Brush
 Creek Twp, T10, R13, N.E.
 Qtr. Section 5