

Richard Glover

9690 CENTER RD

08-70-08-09-003

Situated in the State of Ohio, County of Muskingum, Township of Brush Creek, Township 10, Range 13, part of the Southeast Quarter of Section 8, bounded and described as follows:

Being part of Richard Glover Property Deed Vol. 1096, Page 314, Parcel No. 08-08-70-08-09-001.

Commencing at a stone found at the Northeast Corner of the Southeast Quarter of Section 8; Thence South 00 07'14" West along the East line of Quarter Section 412.50 feet to an iron pin found the place of beginning; Thence along the East line of the Southeast Quarter of Section 8 South 00 07'14" West 371.22 feet to an iron pin set; Thence along the split line of Richard Glover Vol. 1096, Page 314, North 70 54'22" West 759.71 feet to a point in State Route 555 passing an iron pin set at 720.00 feet; Thence in State Route 555 and West line of S. Swingle, Vol. 1130, Page 597, North 29 30'00" East 19.49 feet to a point and North 31 30'00" East 256.96 feet to a point; Thence leaving State Route 555 and along the South line of Ronald Miracle Vol. 986, Page 97, South 78 50'40" East 585.90 feet to the place of beginning passing an iron pin set at 30.92 feet containing 4.81 acres more or less:

Bearings are based on the East line of the Southeast Quarter of Section 8 bearing South 00 07'14" West.

Iron pin sets are number five reinf. bars 30 inches long with plastic I.D. caps.

Above description is based on the survey by R.L. Daniels, Registered Surveyor No. 5410 November 25, 1997 and is intended for legal transfer of property described and does not intend to describe all or any easements of record nor encroachments unless otherwise indicated.

Reference Vol. 1096, Page 314.

**OFFICE COPY
NOT RECORDABLE**

DESCRIPTION APPROVED
FOR AUDITORS TRANSFER
BY A. L. Swinchart
11-25-97

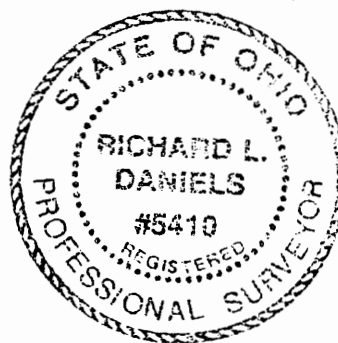

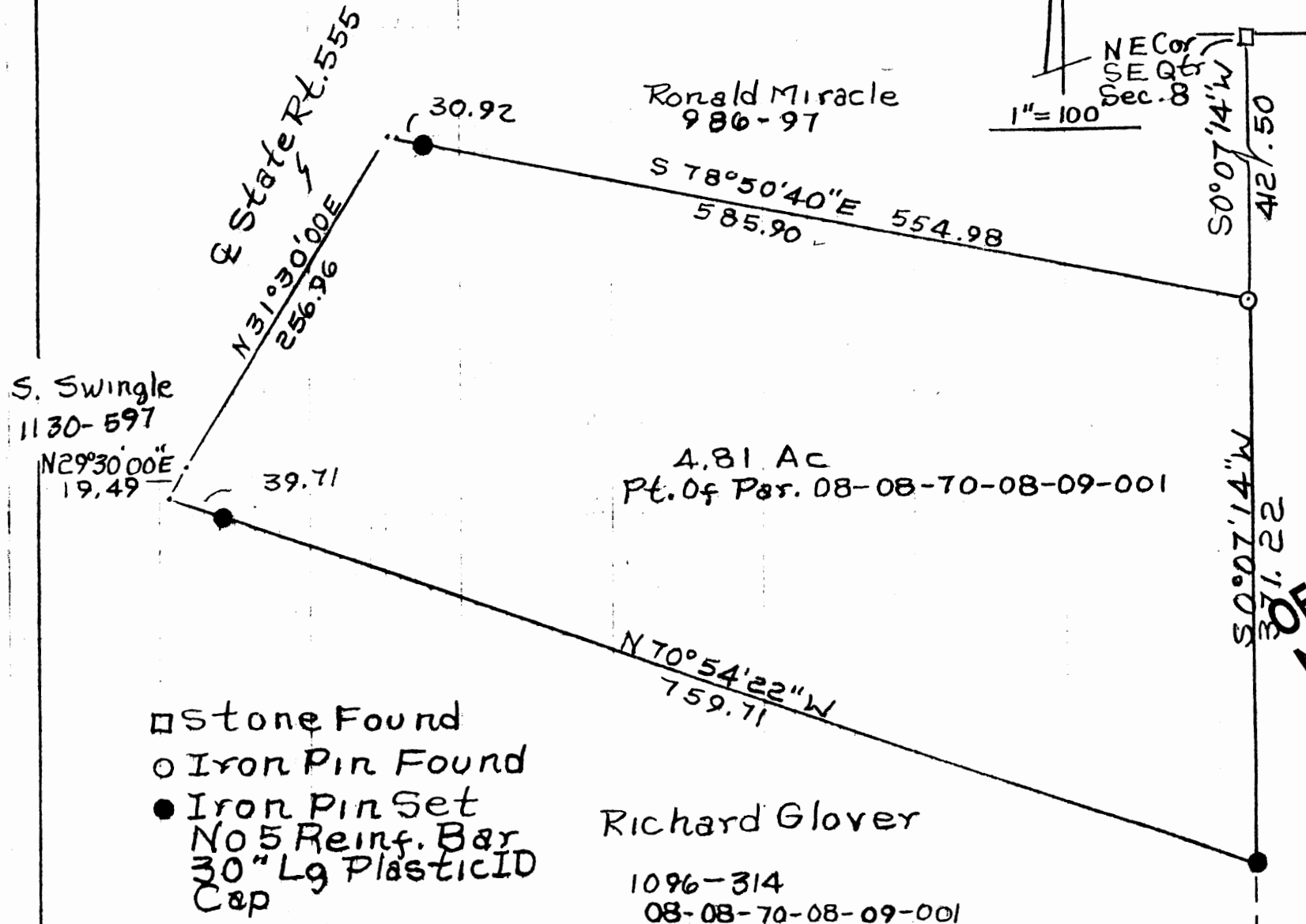

OFFICE COPY
NOT RECORDABLE

Richard Glover

Situated in the State of Ohio, County of Muskingum, Township of Brush Creek, Township 10, Range 13, part of the Southeast Quarter of Section 8, bounded and described as follows:

Being part of Richard Glover Property Deed Vol. 1096, Page 314, Parcel No. 08-08-70-08-09-001.

Commencing at a stone found at the Northeast Corner of the Southeast Quarter of Section 8; Thence South 00 07'14" West along the East line of Quarter Section 412.50 feet to an iron pin found the place of beginning; Thence along the East line of the Southeast Quarter of Section 8 South 00 07'14" West 371.22 feet to an iron pin set; Thence along the split line of Richard Glover Vol. 1096, Page 314, North 70 54'22" West 759.71 feet to a point in State Route 555 passing an iron pin set at 720.00 feet; Thence in State Route 555 and West line of S. Swingle, Vol. 1130, Page 597, North 29 30'00" East 19.49 feet to a point and North 31 30'00" East 256.96 feet to a point; Thence leaving State Route 555 and along the South line of Ronald Merkle Vol. 986, Page 97, South 78 50'40" East 585.90 feet to the place of beginning passing an iron pin set at 30.92 feet containing 4.81 acres more or less:

Bearings are based on the East line of the Southeast Quarter of Section 8 bearing South 00 07'14" West.

Iron pin sets are number five reinf. bars 30 inches long with plastic I.D. caps.

Above description is based on the survey by R.L. Daniels, Registered Surveyor No. 5410 November 25, 1997 and is intended for legal transfer of property described and does not intend to describe all or any easements of record nor encroachments unless otherwise indicated.

Reference Vol. 1096, Page 314.

**OFFICE COPY
NOT RECORDABLE**

DESCRIPTION APPROVED
FOR AUDITORS TRANSFER

BY RLS

11-25-97

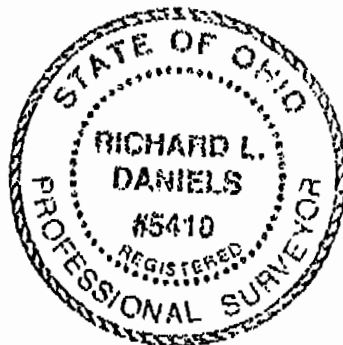

Q State Rt. 555
N 31° 30' 00" E
256.96

OFFICE COPY
NOT RECORDABLE

Miracle
Ronald
986-97

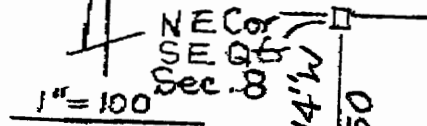

S 78° 50' 40" E 554.98
585.90

S 0° 07' 14" W
412.50

Part of
Richard Glover
Property Vol..
1096-314
State of Ohio,
Muskingum Co.
Brush Creek
TWP, T10, R13,
Section 8,
11-20-97
RL Daniels
Reg Surv. 5410

4.81 Ac
Pt. Of Par. 08-08-70-08-09-001

DESCRIPTION APPROVED
FOR AUDITORS TRANSFER
BY RLD
11-25-97

S 0° 07' 14" W
371.22

N 70° 54' 22" W
759.71

Richard Glover
1096-314
08-08-70-08-09-001

H+B. Bush
1105-463

- Stone Found
- Iron Pin Found
- Iron Pin Set
- No 5 Reinf. Bar
- 30" Lg Plastic ID Cap

S. Swingle
11-30-597
N 29° 30' 00" E
19.49

39.71

30.92

Ronald Miracle

Situated in the State of Ohio, County of Muskingum, Brush Creek Township, Township 10, Range 13, Section 8, bounded and described as follows:

Part of Ronald Miracle Vol. 1143, Page 503, Parcel No. 08-70-08-09-002.

Commencing at a stone found at the Northeast Corner of the Southeast Quarter of Section 8; Thence South 00°07'14" West 412.50 feet to an iron pin found the place of beginning; Thence South 00°07'14" West along H&B Bush Vol. 1105, Page 463, 51.00 feet to an iron pin set; Thence along the split lines of Parcel No. 08-70-08-09-001 the next two courses and distances: North 73°46'45" West 246.85 feet to an iron pin set, and North 14°45'07" East 28.32 feet to an iron pin; Thence along Ronald Miracle 1.65 acre Parcel No. 08-70-08-10-000 South 78°50'40" East 234.35 feet to the place of beginning containing 0.214 acres more or less:

Bearings are based on the East line of the Southeast Quarter of Section 8 bearing South 00°07'14" West.

Above description is based on the survey of R.L. Daniels, Registered Surveyor No. 5410, November 27, 2000, and is intended for the legal transfer of property described and does not intend to describe all or any easements of record or encroachments unless otherwise indicated.

Iron pins set are No. 5 reinf. bars 30 inches long with plastic ID caps.

Ref. Deed Vol. 1143 Page 503

**OFFICE COPY
NOT RECORDABLE**
R. Daniels



DESCRIPTION APPROVED
FOR AUDITOR'S TRANSFER
BY *[Signature]*
11-30-2000



Exception 11-29-00

R.L. Daniels

Part of
Richard Glover
Property Vol..
1096-314
State of Ohio,
Muskingum Co.
Brush Creek
TWP, T10, R13,
Section 8.
11-20-97
RL Daniels
Reg Suvr. 5410

OFFICE COPY
NOT RECORDABLE

H.B. Bush
1105-463

DESCRIPTION APPROVED
FOR AUDITORS TRANSFER

BY A.L. SWINGHART

481 ac. 11-25-97 08-70-08-09-002
214 ac. excep. 11-30-2000
→ (PT) 08-70-08-09-002

