

April 21, 1980

Situated in the State of Ohio, Muskingum County, Brush Creek, Township, Twp. 10, Range 13, being part of the north east quarter of Section 17, and more particularly described as follows:

Beginning at the north east corner of the north west quarter of the north east quarter of section 17; thence south 00 degrees 03 minutes 37 seconds east 203.01 feet to an iron pin; thence north 84 degrees 26 minutes 25 seconds west 277.79 feet to a point in the center of St. Rt. No. 555, passing through an iron pin at 252.79 feet; thence with the center of said road north 28 degrees 54 minutes 57 seconds east 203.00 feet to a point on the north line of section 17; thence leaving said road and with said north line of section 17 south 89 degrees 29 minutes 02 seconds east 178.12 feet to the place of beginning, passing through an iron pin at 25.00 feet, containing 1.009 acres more or less.

Subject to all legal easements of St. Rt. No. 555.

Being the same premises as described in Vol. 23 Pg. 269.

This description written from a survey done by Loren C. Camp

Registered Surveyor No. 5843 on April 19, 1980.

DESCRIPTION APPROVED  
For Auditor's transfer

By J. E. Davison 4-21-80

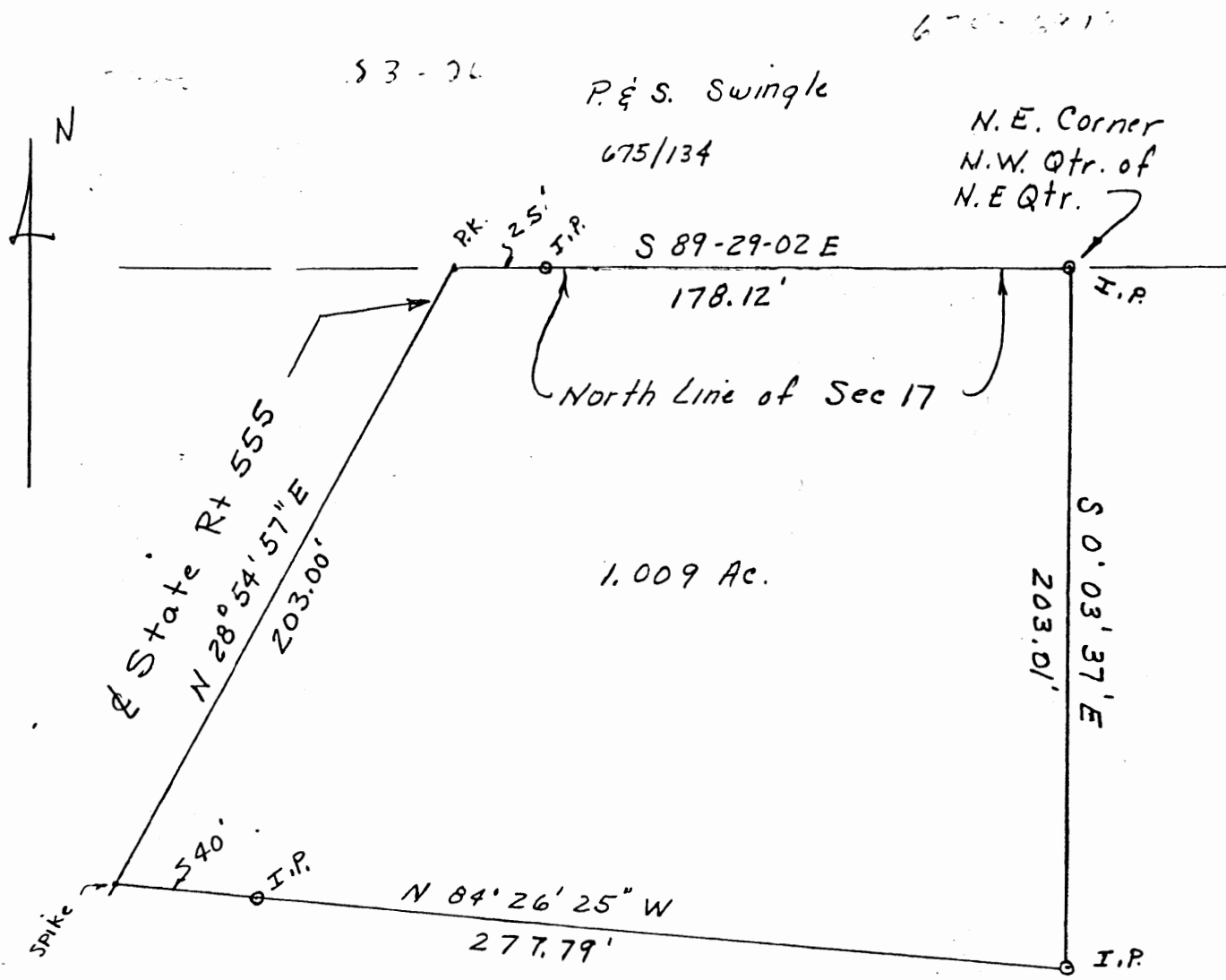

Located in N.E Qtr Sec 17

Twp 10 Rg 13

Brush creek Twp.

DESCRIPTION APPROVED  
For Auditor's transfer  
By J. E. Dawson 4-21-80

OFFICE COPY  
NOT RECORDABLE  
4/19/80