

Fred Swingle
to
Charles Headley
9/25/84

Situated in the State of Ohio, County of Muskingum, Township of Brush Creek, T 10, R 13, Northwest Quarter of Section 17, bounded and described as follows:

Beginning at an iron pin at the Southwest corner of the East Half of the Northwest Quarter of Section 17; thence North $1^{\circ} 02' 11''$ West 548.48 feet to an iron pin; thence South $28^{\circ} 41' 21''$ East 364.27 feet to an iron pin; thence South $38^{\circ} 51' 36''$ East 292.28 feet to an iron pin; thence South $89^{\circ} 47' 40''$ West 348.34 feet to the place of beginning, containing 1.98 acres more or less.

Except a twenty (20) foot right-of-way across the East side for access to Fred Swingle property.

Above description being all of Fred R. Swingle property recorded in Deed Vol. 308, Page 474.

Bearings are based on the South line of the Northwest Quarter of Section 17 being South $89^{\circ} 47' 40''$ West.

Survey & Description By:

**OFFICE COPY
NOT RECORDABLE**
Daniels

A. L. Daniels
Registered Surveyor No. 5410

OK

Parcel #
08-90-12-07-000

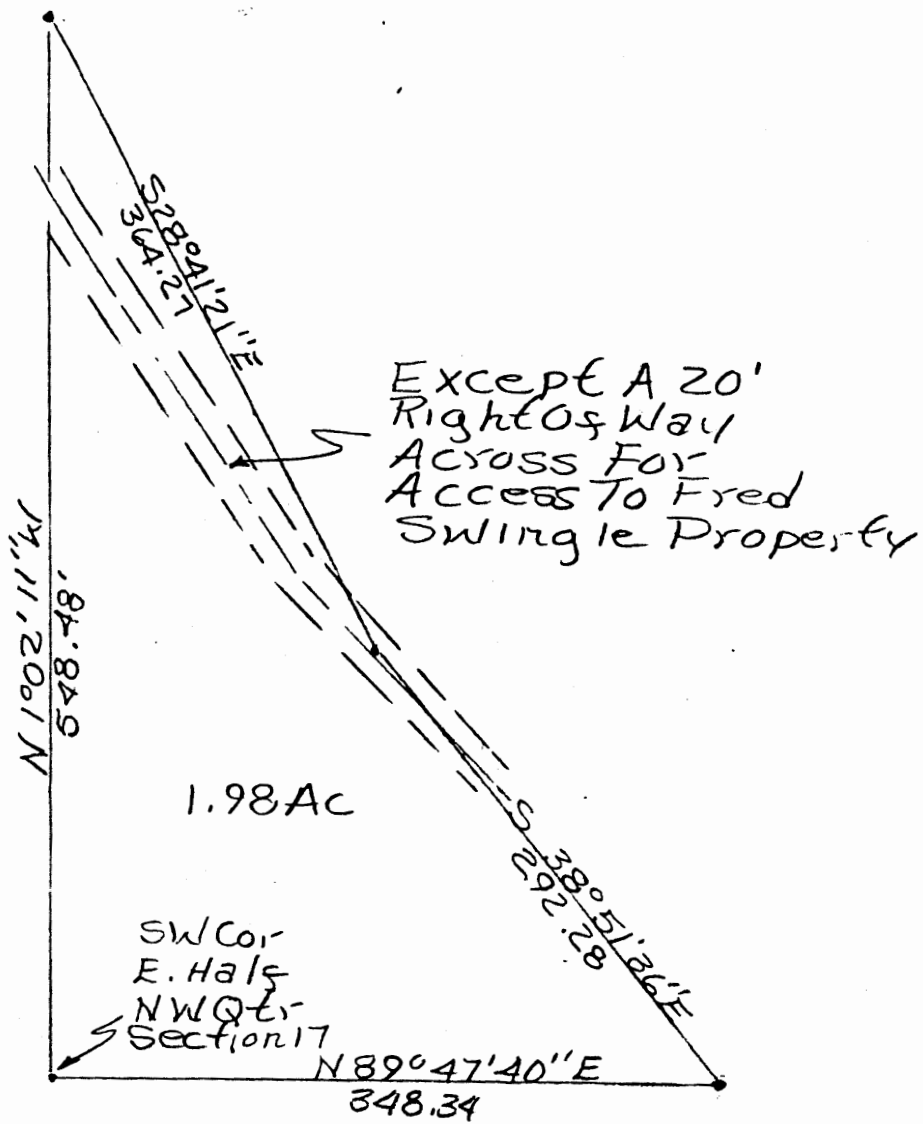

1" = 100'

Being All of Parcel Two
Vol. 308 Page 474

Survey of 1.98 Acres From
Fred Swingle To Charles Headley
By R. L. Daniels Reg Surveyor
No. 5410
Murray County,
T10, R13, E Half of N
Quarter of Sec.

OFFICE COPY
NOT RECORDED

Fred Swingle
to
Charles Headley
8/31/84

parcel #

0890-17-07-000PS

Situated in the State of Ohio, County of Muskingum, Township of [REDACTED] T 10, R 13, Northwest Quarter Section 17, bounded and described as follows:

Beginning at an iron pin at the Southwest corner of the East half of the Northwest Quarter of Section 17; thence North 2° 05' 22" West on half section 482.59 feet to the center of a 25 foot right-of-way passing an iron pin at 475.59 feet; thence along the center of said right-of-way the following three courses and distances, South 32° 04' 23" East 213.39 feet, South 38° 40' 34" East 230.29 feet and South 49° 15' 26" East 186.40 feet to the South line of the Northwest Quarter of Section 17; thence along section line West 380.76 feet to an iron pin the place of beginning, containing 1.82 acres more or less.

Above description being all of Fred R. Swingle property recorded in Deed Vol. 308, Page 474.

Bearings are based on the South line of the Northwest Quarter of Section 17 bearing West.

Survey & Description By:

R. L. Daniel
OFFICE COPY
NOT RECORDABLE
Registered Surveyor No. 5410

OK V-17
9-5-84

